The Broom 1994

Table of Contents

Features

Campus Life

Sports

Greeks

Organizations

Honors

Faculty and Staff

Classes

Counseling Dept

Digitized by the Internet Archive
in 2010 with funding from
Lyrasis Members and Sloan Foundation

http://www.archive.org/details/broom1994delt

MAKING A STATEMENT

Delta State University

Cleveland, MS 38733

HOMECOMING 1994

Homecoming 1994 was a great success as Jill Disharoon, a senior from Port Gibson was crowed Homecoming Queen Saturday night.

Homecoming week began with contests in displays, pumpkin carving, football hunting, hot dog eating, best legs, arm wrestling, talent, sign making, and to top it off, a male homecoming court. Homecoming T-shirts were sold all week by the SGA. Thursday night brought a Pep Rally followed by a dance.

Saturday was an extremely busy day! Homecoming activites began early in the morning with a 8 am 5K "Fun Run and Walk". Entertainment was provided throughout the day by Renaissance, DSU's vocal and instrumental group and by the cheerleaders, both in the Union.

At 11 am, another pep rally was held, featuring coach Todd Knight and the entire football team. At 11:30, the Alumni Association held their annual luncheon and business meeting. Dean Spradling was named "Outstanding Alumnus of the Year" for 1993. Other awards presented at the luncheon were the Hugh Ellis Walker Service Award to Dr. Johnny Arnold, the Gladys Castle Service Award to Carol H. Tatum, and the Kent Wyatt Young Alumnus Service Award to Robert A. Taylor.

Festivities were wrapped up Saturday night as Disharoon and her Homecoming Court were presented before the games against Valdosta State University.

Jill Disharoon is crowned Homecoming Queen by SGA President Drew Middleton. Disharoon is escorted by her brother-in-law Freddy Kline.

Lela Sayle, freshman maid from Charleston

Ellyn Falkenheiner, freshman maid from Natchez

Reagan Graham, sophomore maid from Clarksdale

Alicia Woods, sophomore maid from Greenville

Angela McArthur, junior maid from Marks

Roni Rogers, junior maid from Grenada

Kelly Heatherly, senior maid from Leland

Melissa Bullock, senior maid from Jackson

Rachel Meyers, senior maid from Cleveland

Miss Delta State University

Kelly Heatherly

Kelly Heatherly, a senior from Leland, was chosen as Miss Delta State University in a pageant held last March. Chosen as alternates in the pageant were Lynn Randle, 1st alternate and Angela Vickers, 2nd alternate. The contestants were judged in talent and swimsuit, as well as beauty categories. Heatherly was crowned by last year's Miss DSU, Heath Jennings.

This Miss DSU contestant sings her heart out in the talent competition.

DSU

Most Beautiful Kelly Heatherly

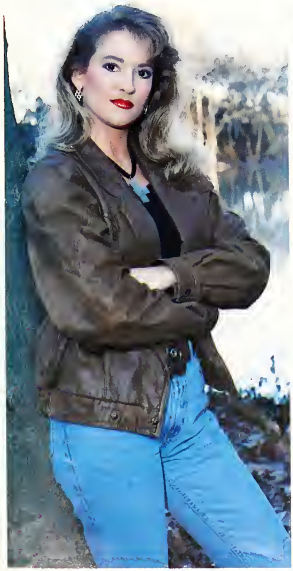

Kelly Heatherly, a senior from Leland, was named Most Beautiful on November 11 at the pageant held in Broom Auditorium. Twenty-seven students entered the competition, where they were judged by an interview and an on-stage evening wear presentation. Chosen as DSU Beauties were Theresa Ann Craig, a sophomore from Olive Branch, La Nelle Williams, a junior from Clarksdale, Rena Rasberry, a freshman from Canton, and Sarah Hoke, a junior from Isola. James Donald Cooper, DSU registrar and director of admissions served as Master of Ceremonies. The Student Government Association sponsered the event.

LaNelle Williams

Theresa Ann Craig

Rena Rasberry

Sarah Hoke

Mr. and Ms. Delta State University

Monica Cobb and Chase Wright

Ms. DSU, Monica Cobb of Lambert, is a psychology major. She was a member of Kappa Delta sorority, the Student Alumni Association, and Omicron Delta Kappa. Monica served on the University Attendance Committee and the Delta State Friends of the Library Committee. She also served as a Senator and then Secretary for the SGA and was President of her Kappa Delta pledge class. Monica was a three year member of the Homecoming Court and was the 1992 Homecoming Queen. She was also a Sophomore class favorite.

Mr. DSU, Chase Wright of Greenville, is an Accounting major. Chase was a member of Omicron Delta Kappa, Delta Mu Delta, and the Kappa Alpha order. Chase has served as a Senator, Vice-President, and President of the SGA. He also served on the Student Union Board, and the University Athletic and Student Organizations Committee. He was an orientation leader, a participant in Leadership Mississippi, and was cited by the Mississippi Legislative as Delta State's Outstanding Student. Chase was also selected as Freshman and Sophomore class favorites.

The 1994 BROOM is proudly dedicated to Dr. Mary Alice Cates, Director of the University Counseling Center. Dr. Cates has worked in the Counseling Center in various capacities for 30 years. Dr. Cates worked as a secretary and then as Assistant Director before becoming the Director of the Counseling Center. She has a warm and friendly personality and a dedication to her job that is apparent in all that she does. Dr. Cates holds Associate, Masters, and Doctorate degrees, all from Delta State University. She is a resident of Cleveland where she is involved in the Alumni Association, the Daughters of the American Revolution, the Friends of the Library, and other civic groups. She attends Calvary Episcopal Church. She has three children who are all DSU graduates. Her immediate family alone holds over 13 degrees from DSU.

Students often find fun and relaxation in repelling and other athletic activities around campus. Here, Land Heflin enjoys repelling.

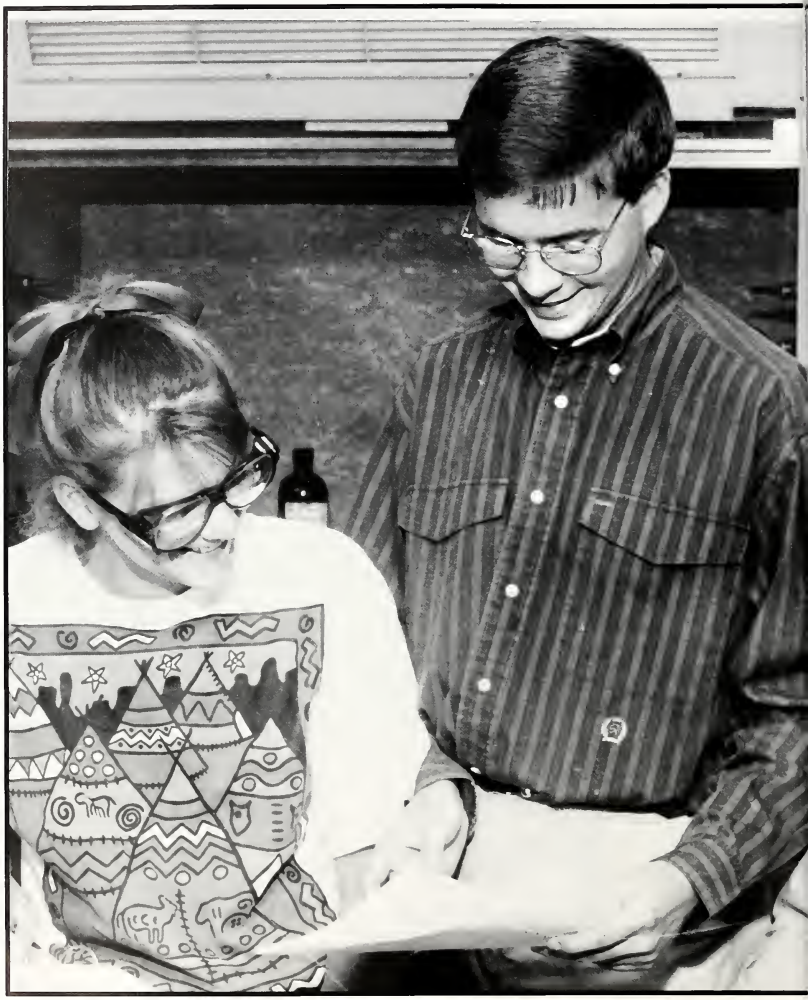

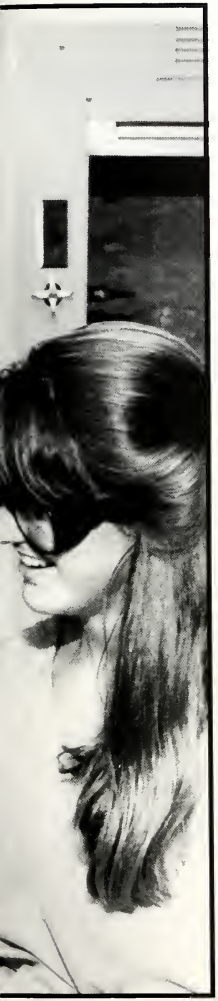

MAKING A *Statement*

CAMPUS LIFE

Graduation 18

Best Legs Contest 20

Male Homecoming Court 24

Homecoming 26

Delta Playhouse 28

Madrigal Feaste 30

Candids 31

Blood Drive 32

1994 Mr. and Miss DSU 34

Favorites 36

Bid Day 38

READY FOR SUCCESS

Dr. Wyatt congratulates Matthew Pruitt.

Suzanne Dantone, Chris Fleming, and Nancy Cranford are ready to face the working world.

Marilyn Williams, Nkeba Stringer, Larissa Rimpson, Christy Oswalt, Kim Gordon, Vicky Foster, and Annette Cumberland wave one last time.

Andrea Broadway is excited about graduating.

Kelly Williams is looking forward to the future.

SPIRIT WEEK

Best Legs Contest

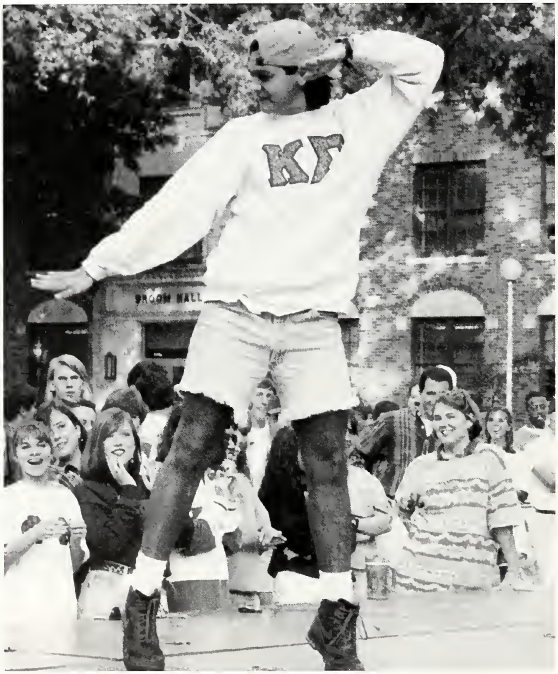

Jason Robertson struts his stuff.

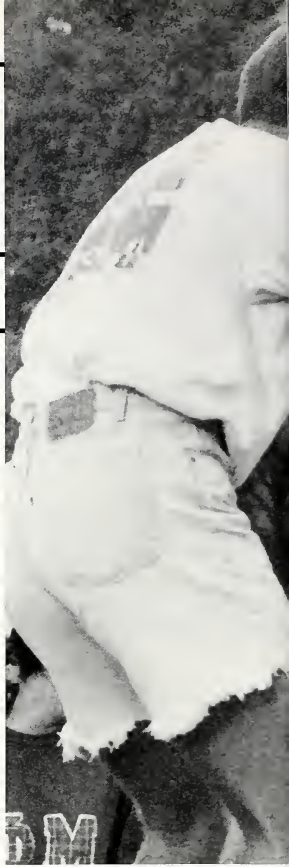

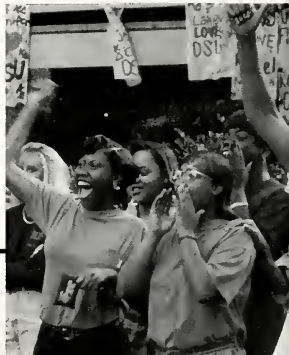

Ronnie Howard and Markita Terrell win the Best Legs contest during Spirit Week.

Ronnie Howard tries to get a little attention.

These girls give their approval.

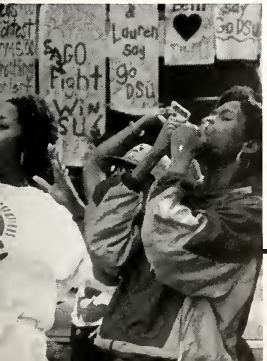

Joe Dunnam is crowned DSU's Male Homecoming Queen by Wyatt Rives and Timmy Holifield.

Gene Bell looked on in astonishment as Dunnahm was crowned queen.

Clay Autenberry sashes down the aisle as LaNelle Williams looks on.

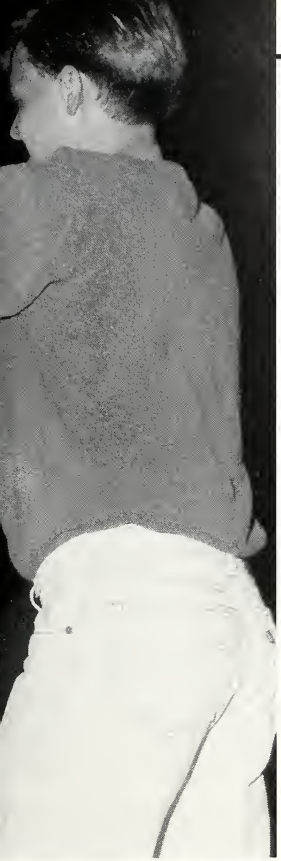

MALE HOMECOMING QUEEN

Trey Vance gives a seductive look to the judge.

Trey Labella is looking good!

Ginger and Holly try to stay on the log during the Fun Games.

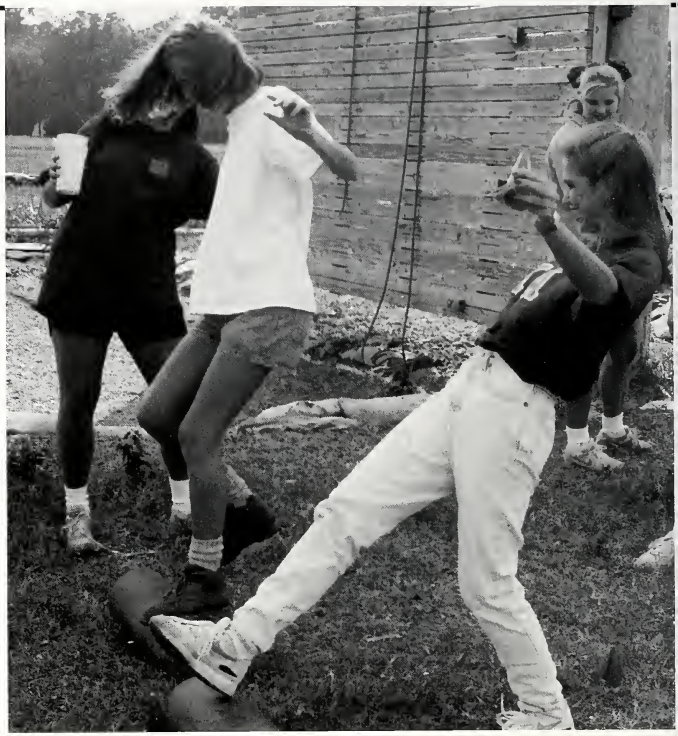

Homecoming court-Reagan Graham, Lela Sayle, Ellyn Falkenheiner, Alicia Woods, Angela McArthur, Kelly Heatherly, Melissa Bullock, Rachel Meyers, Jill Disharoon, and Roni Rogers.

Overall winners in the Fun Run were Robbie Ouzts and John Jones.

Rob Armour and Drew Middleton try their luck at horseshoes.

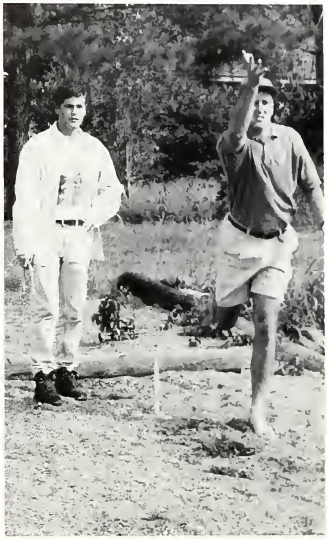

Robbie Ouzts and Jim Ouzts are happy to cross the finish line.

DELTA PLAYHOUSE TWO ROOMS

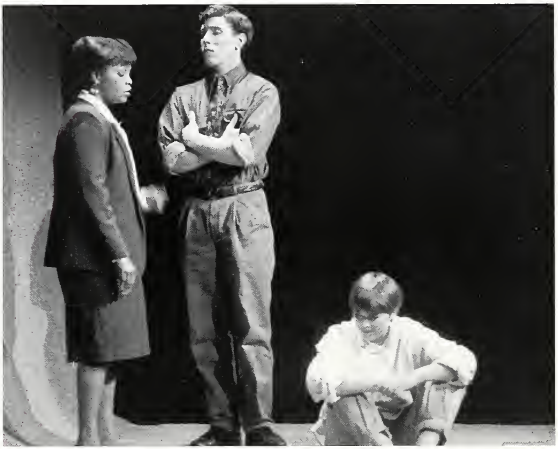

On November 2,3, and 4 Delta Playhouse presented "Two Rooms", a drama by Lee Blessing. The play is dramatized using the settings of only two rooms. An American who has been taken hostage in Beirut by Arab terrorists, played by Randall Perri, occupies one room. The other room is occupied by Perri's wife, played by Sally Garrett. Perri's wife has emptied a room in their home of all its contents so that she can try to share the experience of what her husband is going through. The husband and wife engage in imaginary conversations. Throughout the play, the wife is also visited by a reporter, played by John Carroll, and a State Department offical, played by Letha Sanders.

Letha Sanders, Randall Perri, John Carroll, and Sally Garrett are set to stage the opening night of the production.

Randall Perri characterizes the American hostage superbly.

YE OLDE MADRIGAL FEASTE

The Department of Music presented its 10th annual "Ye Olde Madrigal Christmasse Feaste" on December 3 and 4. Mary Ann Odom and Henry Outlaw portrayed the king and queen who served as host and hostess for the occasion. Burell Leach portrayed the court jester. The Feaste is set in 1520 A.D. Entertainment was provided by popular carols, traditional madrigal selections, brass and record consorts, harpsicords, a wizard, an acrobat, and a skit entitled "The Royal Wedding." The menu was a bountiful holiday feast that included the traditional favorites, wassail and plum pludding. Entertainers and the Royal Party were dressed in the colorful regalia of the period. The Great Hall was decorated with greenery, banners, tapestry, and flaming candles.

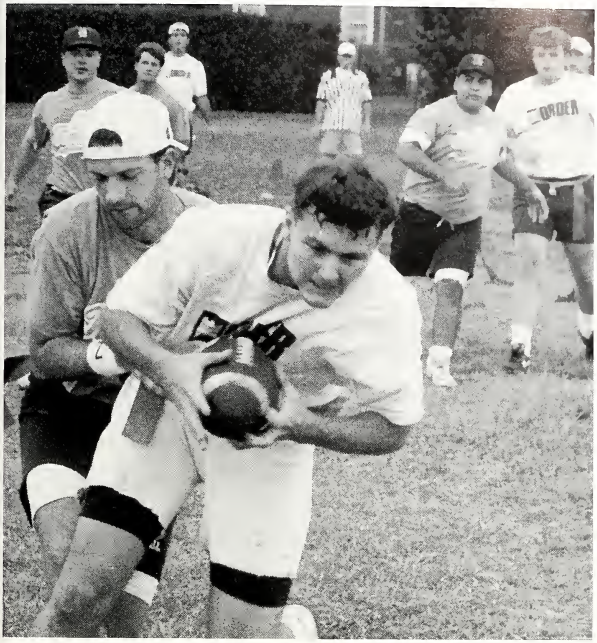

Student

Life

The nurses check this DSU student.

Sarah Reeves gets her temperature taken by a Blood Drive assistant.

This DSU student bravely gets her finger stuck.

DSU BLOOD DRIVE

Nikki Bigham and Amanda Faust fill out paperwork as they are waiting to donate.

1994 Mr. and Ms. Delta State University

Kelly Heatherly and Drew Middleton

1993 Freshman Favorites
1994 Sophomore Favorites

Jay Buckley
Regan Graham

1993 Sophomore Favorites

Rob Armour
Kim Vickers (not pictured)

1993 Junior Favorites

Rachel Myers
Trey Vance

1993 Senior Favorites

Tim Gaines
Vontese Russell

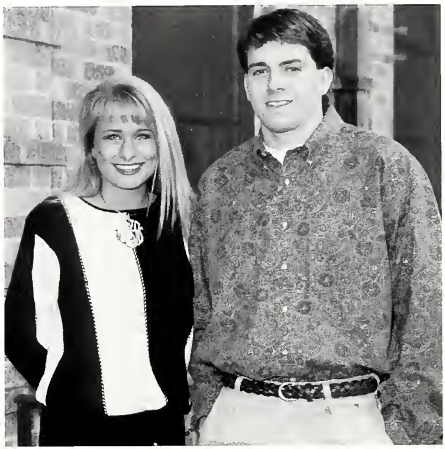

1994 Freshman Favorites

Trey LaBella
Lela Sayle

1994 Junior Favorites

Rob Armour
Roni Rogers

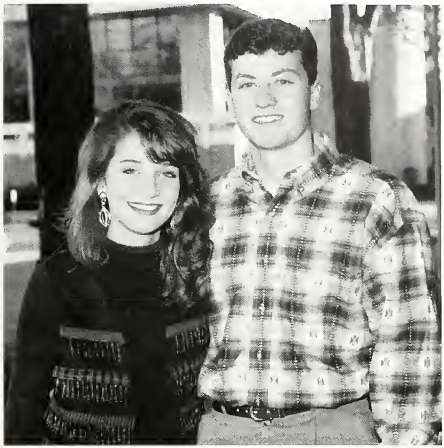

1994 Senior Favorites

Steve Britt
Melissa Bullock

These Beauty contestants wait confidently on the walkway.

BID DAY

DELTA STATE
5

MAKING A *Statement*

SPORTS

Football candids 44
Women's Tennis 46
Swim team 48
Men's Basketball 52
Women's Basketball 54
Baseball 56
Softball 60
Golf 63
Cross Country 64
Gridiron Girls 66
Diamond Girls 67
Men's Tennis 68
Cheerleaders 70
Pom-Pon 72
Football individuals 74
Basketball individuals 76
Tennis individuals 78
Golf individuals 80
Football coaches and mascot 81

GO STATESMEN!

The 1993 Delta State University football team began the season with great anticipation as Todd Knight, a former Delta State offensive line coach, was named as head coach. Although the football season ended with a record of three wins and seven losses, we, the faculty, staff, and students of DSU, are proud of our team for putting forth the effort to represent DSU.

Knight, 29, served two years as offensive line coach at Delta State in 1988 and 1989 and was assistant head coach/offensive coordinator to Skelton for the 1989 season. He also served on former coach Red Parker's staff as a graduate assistant working with offensive lineman, tight ends, and defensive ends in 1986 and 1987.

Willie Frazier heads for a touchdown.

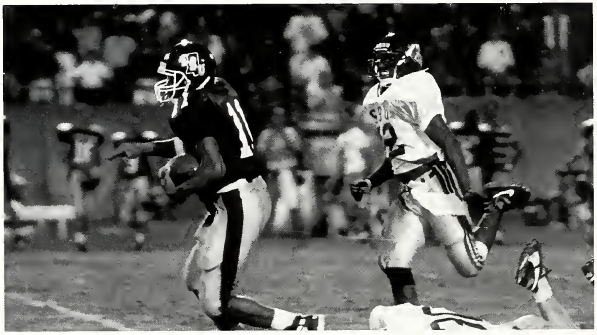

Senior running back Greg Walker shows record-setting form.

The Statesmen defense gang-tackles a UCA runner.

Bruce Coffey jumps to head off a UCA player.

Carlos Bonner breaks away from the defense.

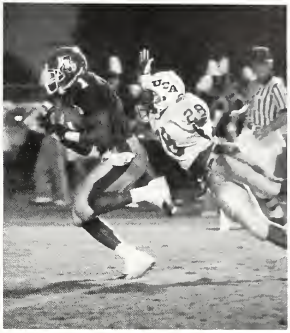

Full-back Michael Robbins dives across the goal line for a Statesmen touchdown.

Salli Scott Quinn concentrates on her forehand.

Errika Stevula aims carefully.

LOVE, DSU

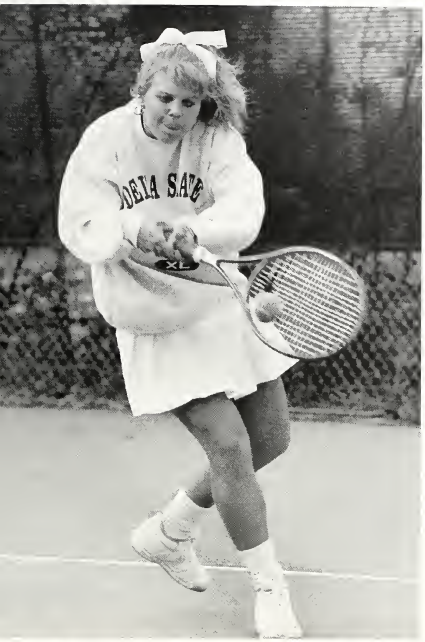

Molly Hoagland uses her excellent backhand.

The Women's Tennis team is 1st Row: Ashley Smith, Jan Hutchinson, Molly Hoaglund, and Niki Bigham; 2nd Row: Sareli Bester, Gaby Wolff, Nicole Smith, Jennifer Pieralisi; 3rd Row: Alison Hill, Eunika Stevula, and Salli Scott Quinn.

Laura Jones tries hard to stay dry while counting for the distance events.

Coach Ronnie Mayers was honored this year by Mississippi Swimming, Inc. for outstanding service in the state's amateur swimming programs.

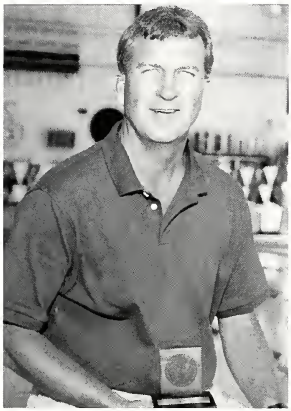

The Women's Swim Team is Shanna Armstrong, Laurie Bartos, Tami Campbell, Kimber Gempler, Shannon Hall, Lynn Hansel, Cheryl Hicks, Janet Hill, Kat Horton, Laura Jones, Chrissy Keller, Katherine Keller, Tonya Ledford, Tanya McAdory, Tina Newbill, Darby Parham, Marilyn Truly, Susan Wheeler, Leigh Williams, Gaby Wolff, and Lisa Ann Wright.

DSU SWIMMING

Sprinters Matt Baity and Tonya Ledford prepare for the 50 freestyle.

The Men's Swim Team is Clay Auttonberry, Matt Baity, Scott Balzer, Michael Brown, Jeremy Hooper, Justin Hutcherson, Trey Labella, Charles Leckie, Jason Mauss, Travis Meyers, Kevin Mitchell, Mike Morant, Jeffery Raymond, Tim Rudzinski, Lucas Smith, Jason Snyder, Eric Umphenour, Brad Vickers, Tyson Wellock, and Philip Wiggins.

With a close race in the 400 relay, the DSU swimmers watch to see where the medely team will finish.

Darby Parham and Kat Horton have a pre-meet discussion.

To prevent injuries, Tyson Wellock stretches before each swim.

DSU SWIMMING

This has been an exciting season for the DSU swim team. One of the highlights was when Kat Horton and Janet Hill broke DSU records. Horton, a freshman from Raleigh, North Carolina turned in a time of 2:02.55, breaking the DSU 200 freestyle record of 2:02.79 set in 1990 by Suzanne Mims. Hill, a freshman from Germantown, Tennessee, swam the breaststroke in 2:39.82, taking seconds off the record held by Mary Beth Lobenstein. Lobenstein set the record at 2:41.84 last season.

To relieve the tension of the race, Kat Horton gives herself a few splashes of water.

Susan Wheeler takes one breath of many during the 1000 freestyle.

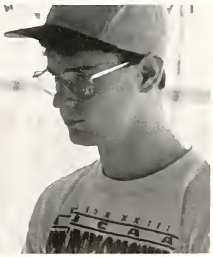

Tonya MacAdory asks, "What lane am I in?"

JUMP!

Calvin Westley points for someone to throw the ball to.

Reggie Hill slams for 2.

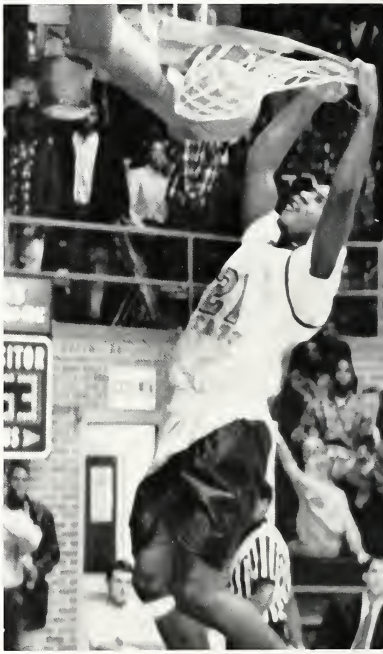

Carey Martin yells, "Get out of the way!"

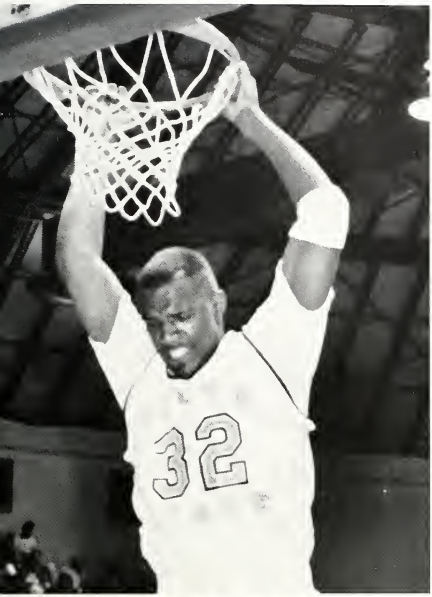

11 Carlos Kelly G Fr
13 Bo Coln G Fr
14 Michael Bennett F Jr
21 Reggie Hill G Jr
22 Calvin Westley G Jr
23 Paul Davis F Sr
24 Dequincy Jackson G Jr
30 Jerrell Roberson C So
31 John Easley F Fr
34 Andre McGrew F Jr
44 Keith Gardner C Jr
50 Tim McCune C Sr
13 Carey Martin
32 John Lacey

John Lacey rests for a second.

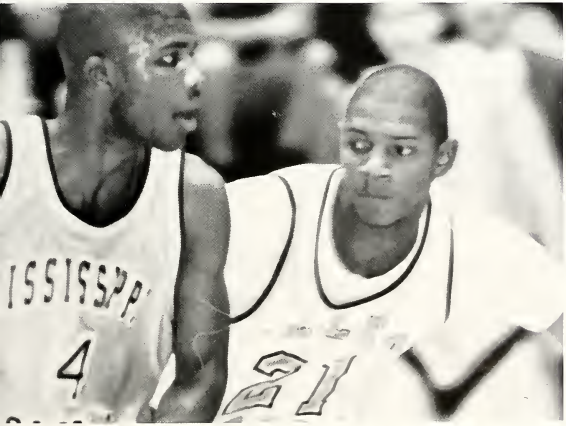

Reggie Hill concentrates on guarding this MC player.

Lynn Rose attempts to sink a shot.

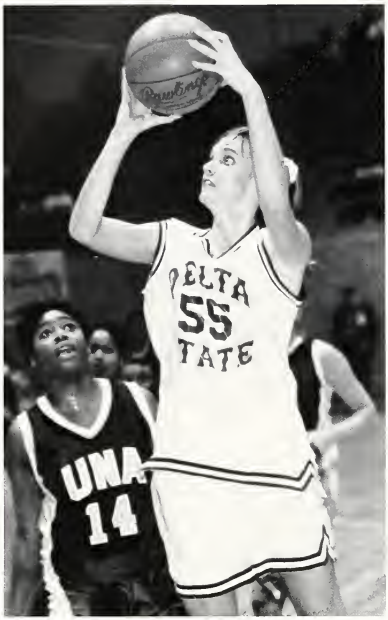

Stacy Johnson tries to evade a UNA guard.

Marieia Wright guards an opponent.

GO FOR TWO!

Marieia Wright concentrates on getting down the court.

Dawn Chism tries to steal the ball from her opponent.

10 Theresa Perry G Jr
11 Dawn Chism G Jr
20 Charisse Stratton F Jr
21 Felecia Wright G Fr
24 Marieia Wright G Jr
25 Mary Margaret Vandevender C So
30 Mechelli Lollar F Sr
32 Diane Rushing G Jr
33 Stacy Johnson F Fr
42 Sonya Marshall G Sr
44 Jeanne Bennett F Fr
55 Lynn Rose F Fr

Jake Yarber swings with all his might.

Coach Rick Collier drags the field between doubleheader games.

Cole Conrad tries to get the runner out.

Sean Buckingham reaches for the base as Cole Conrad waits to back him up.

I'M READY TO PLAY!

Kenny Taylor throws a fast one.

Doug Robbins slides safetly into home.

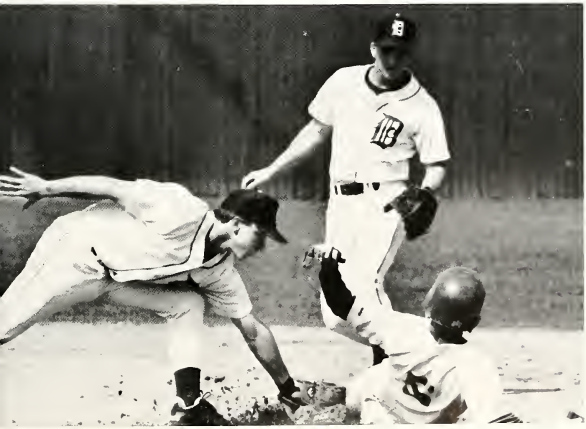

Sean Buckingham tags the runner out as Craig Beasley looks on.

Heath Bailey, So
Tony Banks, J
Wade Canty, So
Thomas Chisolm, F

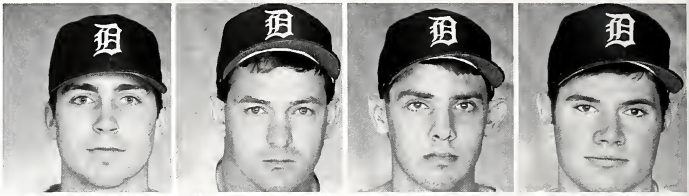

Wayne Coffey, Sr
Joey Culotta, F
Jason Cumberland, J
Chris Cupp, Sr

Bubba Dixon, J
Gary Enis, J
Aron Frederic, J
Jeff Gregg, Sr

Tony Hancock, Sr
Spencer Holman, F
Chuck Jackson, J
Russell Jenkins, F

Duke McCrory, F
Mike McLendon, J
Tony Montgomery, J
Jason Page, J

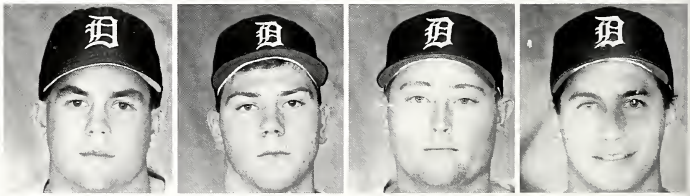

Dustin Riggs, J
Jason Riley, J
Alan Roberts, Sr
Doug Robbins, J

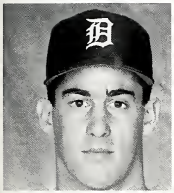

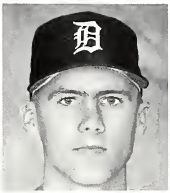

Ron Rushing, J
Corey Sledge, So
Marc Taylor, So
Craig Tessier, So

Jason Thompson, J
Brett Troempe, Sr
Mark Wasson, J
Jerry Whittington, J

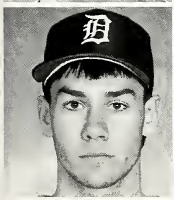
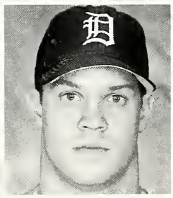

Jason Wichols, F
Michael Wimberly, F
Jake Yarborough, Sr

PUT ME IN COACH!

Maggi Word tries to get the runner out at 2nd.

Jennifer Holdiness tries to steal 2nd.

Maggi Word gets ready to swing.

Kerri Manchester looks to see if she tagged the runner in time.

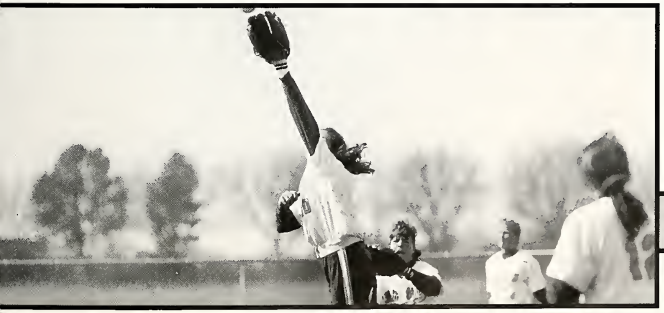

Jennifer Holdiness leaps to catch an out.

Angie Condrey, F
Alicia Wright, J
Sherry Hailey, J
Jennifer Holdiness, J

Dana Howard, J
Maggi Word, J
Teresa Tiempe, F
Mia Reeves

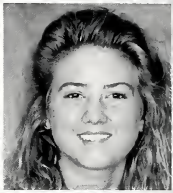

Melissa Meek
Darcie Hepp, F
Wendy Bagwell, J
Brandie Norton, F

Marnie Edwards, Sr

Jennifer Holdiness makes it safely to 2nd.

FORE!

The DSU Golf team members are Front: Chris Farm, Dan Didier, Sid Neal, Rich Leslie, Richard Johnson, Darby Shook; Back: Michael Benjamin, Joseph Everett, Jason Carter, Kevin Barnes, Jamie Easley, and Coach Sam Dunning.

STRIDING TO GLORY

The Cross Country team gathers togethr for a pep talk.

Off they go!

Helen Armstrong is going for the finish line.

Members of the team are Kevin Wheeler, Helen Armstrong, Maggi Ward, Eunika Stevula, Kelly Housley, Melissa Paschall, Lori Bartos, and Head Coach Johnna Collins.

The 1993 Gridiron Girls are Nikki Bingham, Misty Boyd, Mia Fironelli, Jennifer Flannagen, Laura Jennings, Sarah Jones, Anne Marento, Amy O'Daniel, Kim O'Teill, Connie Pitts, Miranda Powell, Rena Rasberry, Ronnie Rogers, Paula Simmons, Andrea Snider, Niki Vandiveer, Rebecca Wheat, LaNelle Williams and Tomeka Wright.

The 1994 Diamond Girls are front: Mia Fioranelli, Kelly Heatherly, Amanda Barrett, Rena Rasberry, Jennifer Sartin, Alicia Woods, and Reagan Graham. Middle: Susan Love, Ellyn Falkenheiner, Jeha Peacock, Rachael Feretti, Jill Disharoon, and Mande Ward. Back: Niki Bigham, Miki Jones, Misty Boyd, Tondra Pryor, Kristy Golden, Amanda Link, Tracie Giompoletti, Niki Vandiveer, Penny Sherwood, Theresa Craig, and Demetria Taylor.

Dion Giles tries out his backhand.

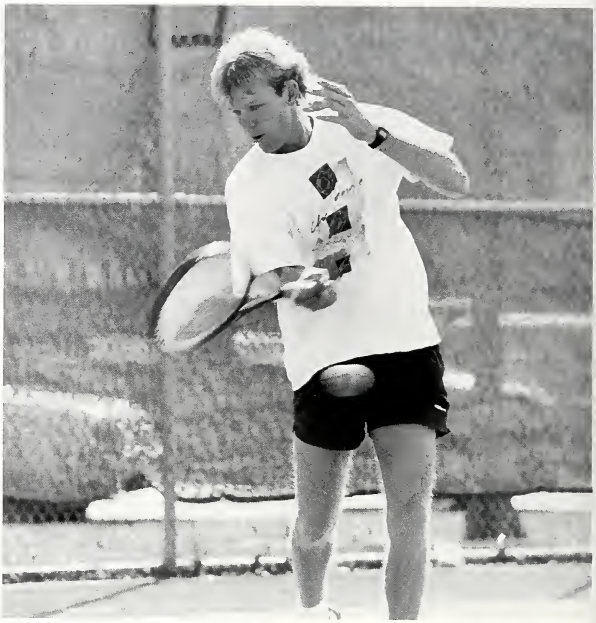

Phillipos LeRoux concentrates on his opponent.

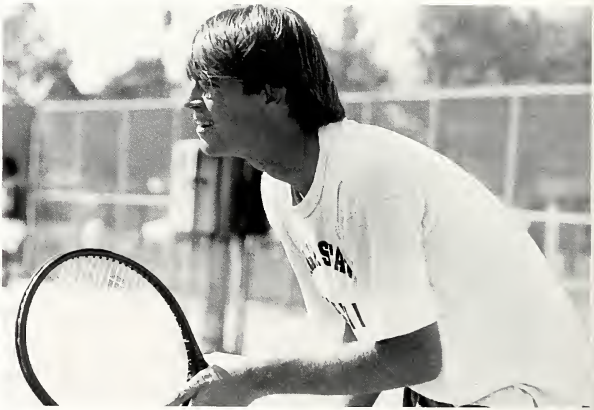

MEN'S TENNIS

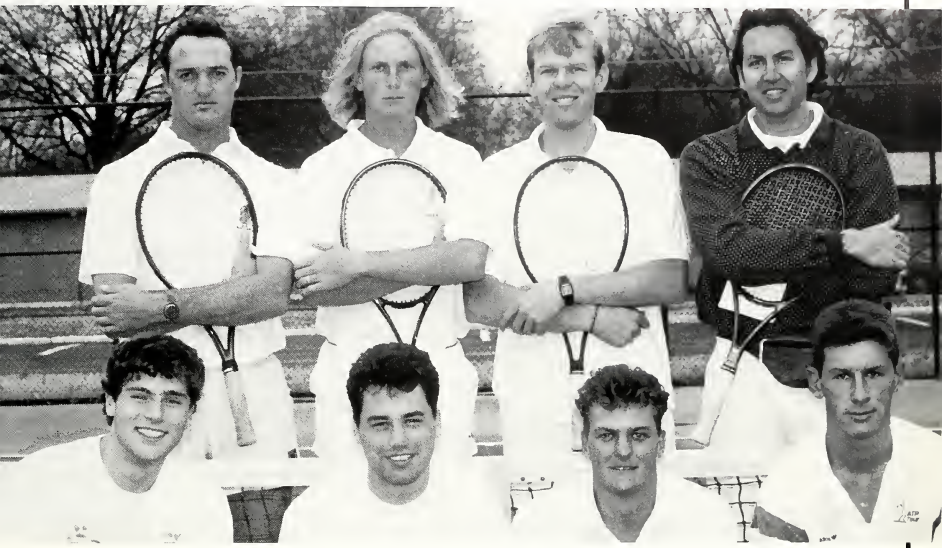

The Men's Tennis team is Rob Armour, Ditz Sander, Xavier Ussel, Mike Botha, Pete Dippenaar, Dion Giles, and Carl Van Coopenhagen.

GO, DSU!

Wendy Platts lets her enthusiam show.

Lela Sayle cheers at a football game.

Angela Vickers is on top of the world.

Chris Harris and Martin Michael cheer on the basketball team.

The cheerleaders are Front: Wendy Platts, Jessica Mobley, Laney Dodd, Angela Vickers, Lela Sayle, Kim Sanders, Kim Abraham; Back: Eric McCulloch, Martin Michael, David Bingham, T.J. Higgins, Chris Harris, Michael Young, and David McCulloch.

POM-PON

Sarah Dusden, Kimber Gempler, Jena Hoover, and Kylie Bavder perform with a smile.

Lacy Stracener, Allison Jones, Kim Harwood, and Amy O'Daniel jump for DSU.

Francesca Carson, Kim Stoner, Allison Jones, Tessa Edwards, and Kim Hayward return to the Arkansas 20.

Top Pom Personnel includes Kimber Gentry, Jane Hoover, Claire Cavan, Sarah Crowder, Nicole Edwards, Lisa Stoneson, Kelly Jones, Christy Gods, Tonesha Wright, Kim Hayward, Allison Jones, Kim Hayward, Amy O'Daniel, Tori Sims, Donna Gregoire, and Shannon Willis.

FOOTBALL

Willie Allen
Bill Ashley
Mitchell Bethley
Michael Bodden
Carlos Bonner
Erick Brady

Frederick Bristen
Fred Cage
Desmond Callaway
Bruce Coffey
Steve Coker
Devin Coleman

David Crowe
Brad Embry
Dustin Finley
Willie Frzier
Adrian Gainer
Stanley Harris

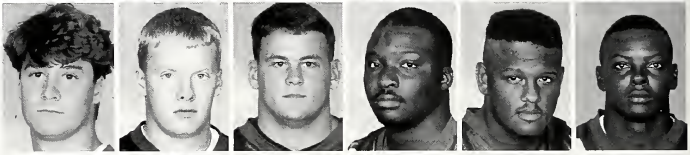

Joe Hobson
Sean Holdiness
Bo Hooks
Lee Holidfield
Shannon Howell
Vinson Hulitt

Anthony Hunter
Henry Johnson
Randy Jones
Jason Klimczak
Reginald LaGrone
Thomas Little

Rex Lyon
Curt McCain
Frank McKinley
Hugh Mangum
Justin Mark
Corey Matthews

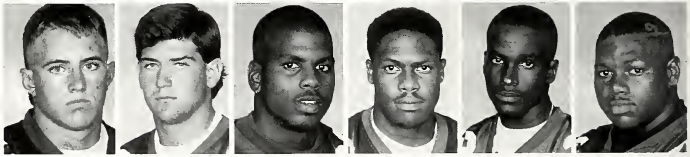

Kip Melendez
Deno Napoll
Reggie Nichols
Tim Peoples
Larron Perry
Stirling Pittman

Sam Pittman
Joe Quinn
Beau Rattburan
Tommy Redd
Michael Robbins
Darryl Rudd

Shug Russell
Dean Seeler
Antonio Sellers
Spence Shepherd
Corey Smith
Tony Smith

Curtis Spears
Shawn Spencer
Parker Stibbs
Jason Summers
Demorlo Tatum
Mike Tapofp

Greg Tolbert
Matt Valone
Keith Verucchi
Greg Walter
John Waters
Eric Webber

Jason Welord
Robert White
Richard Wilkerson
Dexter Williams
Michael Young
Tony Young

Men's Basketball

Steve Coker
Paul Davis
John Easley
Keith Gardner

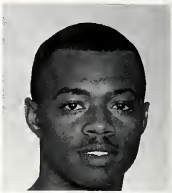

Freggle Hill
DeQuincy Jackson
Darios Kelly
Twentis Magee

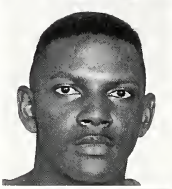

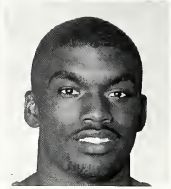

Tim McCune
Andre McGrew
Jerrell Roberson
Calvin Westley

Steve Rives
Head Coach
Larry Proctor
Assistant Coach

Women's Basketball

Jeanne Bennett
Dawn Chism
Stacy Johnson
Machell Lollar

Sonya Marshall
Theresa Perry
Lynn Rose
Diane Ruthing

Charisse Stratton
Mary Vandevender
Felcia Wright
Marclea Wright

Lloyd Clark
Head Coach
Burnadette McDonald
Assistant Coach

Men's Tennis

Rob Armour
Francola Botha
Mike Botha
Pete Dippenaar

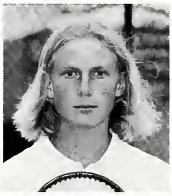

Deon Giles
Ditz Sander
Xavier Yassel
Carl Coppenhagen
Coach

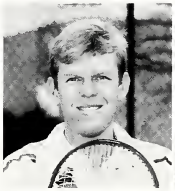

Ray Bridges
Coach

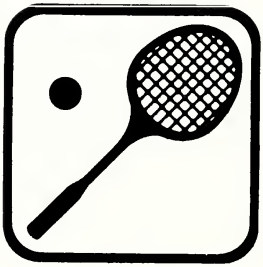
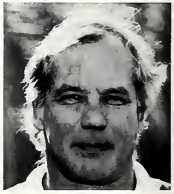

Women's Tennis

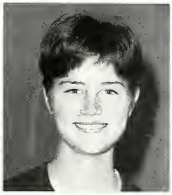

Niki Bigham
Sarell Baxter
Alison Hill
Molly Hoaglund

Jan Hutchison
Jennifer Pieralisi
Salli Scott Quinn
Ashley Smith

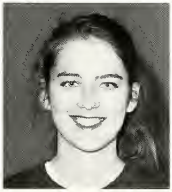

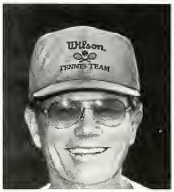

Nicole Smith
Eunika Steyula
Gaby Wolli
Anna Atkinson
Head Coach

Alison Hill
Assistant Coach

Golf

Kevin Barnes
Michael Benjamin
Jason Carter
Dan Didier

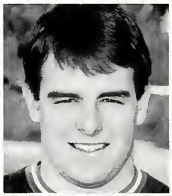

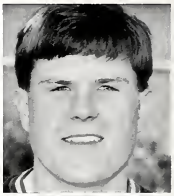

Jamie Easley
Joseph Everett
Chris Farm
Richard Johnson

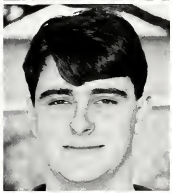

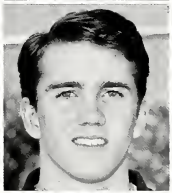

Rich Leslie
Sid Neal
Darby Shook
Sam Dunning
Coach

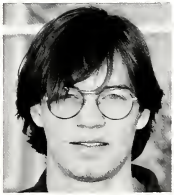

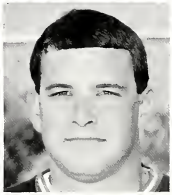

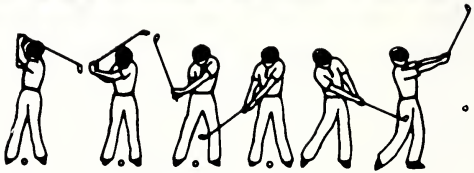

The 1993 Coaching staff is Front: Jay Hopson, Pat Knight, Mitch Womack, Jerry Allen, Shane Handy, Donald Dykes, John Darnell. Back: Peirce McIntosh, Steve Carter, Todd Knight, and Deron Huerkamp.

Lisa Barrett, a freshman comercial aviation major from Memphis, TN is this year's statesman.

MAKING A *Statement*

GREEKS

Kappa Delta 84
Zeta Tau Alpha 86
Phi Mu 88
Delta Delta Delta 90
Kappa Sigma 92
Kappa Alpha 94
Phi Kappa Alpha 96
Phi Kappa Tau 98
Alpha Phi Alpha 100
Men's Bid Day 101
Ice Storm 102

Rachel Myers
PANHELLENIC
Connie McCuan
SECRETARY
Gae Wade
V.P. STANDARDS
Angel Feducia
V.P. MEMBERSHIP
Monica Attle
PRESIDENT
Lori Durham
V.P. RUSH COUNCIL
Molly Hoagland
V.P. PUBLIC RELATIONS
Amanda Stanfort
TREASURER
Stacy Lemelle
ASSISTANT TREASURER
Kappa Delta
GAMMA PSI CHAPTER
1992
1993
Delta State University
Gina Beach
Maxine Bryan
Monica Cobb
Theri Cummins
Laurie Griffin
Vontese Russell
Memoria Weeks
Kelly Williams
Lucy Alexander
Leslie Antici
Angie Clark
Wendy Farish
Cate Jennings
Renee Johnston
Kristy Mann
Leigh Manning
Helen Hannah
Natalie Murphy
Carla Northcutter
Susan Roark
Tara L. Rotenberry
Laurie Aldridge
Paige Bailey
Jennifer Bain
Vicki Bennett
Angie Bullock
Stacy Marchant
Julie Massie
Teresa Robertson
Courtney Beauchamp
Shannon Brewer
Bridget Bryant
Missy Franklin
Nicole Franklin
Kristin Galletti
Bettye Gordon
Lori Hendison
Mary Margaret Hickers
Meredith Hawkins
Audra Henderson
Tiffany Hodges
Heather Jackson
Amber Kish
Shawn Magnason
Laura Morgan
Stephanie Morris
Meredith Peters
Paula Rainey
Deanna Smith
Kim Vickers
Shanna Wilder
Regenna Williams
Marron Wood
Amanda Barrett
Macie Blount
Lori Bobo
Tracy L. Bradshaw
Molly Chig
Tara Clark
Betsy Goodwin
Sarah E. Hoke
Bobbie K. Howell
Casey Jefcoat
Amy Lewis
Angela McArthur
Stacy McSpadden
Connie Middleton
Collie E. Montgomery
Leanna Neal
Beth Parkerson
Kim Patterson
Tara Sprouting
Crystal Usery
Niki Vandiver
Lyn Warren
Teresa Wilson
Kim Wright

KΔ

KΔ
ΑΟΤ
18
97

KΔ

Zeta Tau Alpha

Phi Mu
Kappa Epsilon Chapter
1992
1993
LES SOEURS FIDELES
Delta State University

ΦM

Delta Delta Delta
19 94
Delta State University

Kuita

TRAVIS MEYERS | JEFFREY MCADORY, CHAPTER RELATIONS CHAIRMAN | CRAIG CASEY, INTRAMURAL CHAIRMAN | DAVID MILLIGHOBY, FINANCE CHAIRMAN | CHARLES CARROLL, MY BROTHER'S KEEPER CHAIRMAN | CHRIS NITTELL, RITUAL CHAIRMAN | JOSEPH HEAD, HOUSE CHAIRMAN | JAMES MOONEYHAM, PUBLIC RELATIONS CHAIRMAN | CHIP MOORE, RUSH CHAIRMAN | ROBERT PROVANCE, ALUMNI RELATIONS CHAIRMAN | CRAIG TESSIER, SCHOLARSHIP CHAIRMAN | DAVID RISTER, SOCIAL CHAIRMAN | JASON SOES, BROTHERHOOD DEVELOPMENT | DAVID BIGHAM

WALTER TURNER | SAMMY CARVER | STEVE STEVENSON | RAYMOND MORDONO, GUARD | JASON DYER, GRAND TREASURER | MARK PAGE, GRAND PROCURATOR | SEAN MCDONNELL, GRAND MASTER | KEVIN ADAMS, GRAND MASTER OF CEREMONIES | ROBBIE ACORD, GRAND SCRIBE | ALLEN VOWELL, GUARD

STEPHEN MASON | KENDALL LAMAR | PATRICK QUINN

CHRIS O'BRIEN | JASON THOMPSON | BARRY MCWHIRTER | BERT BELL

Kappa Sigma
Lambda Pi Chapter

1993 1994

JAY CHEATHAM | ERIC MCCULLOCH | JOHN ASHEW | ROBERT CALDWELL

JOSH PARSONS | CHRIS BALL | DAVID MCCULLOCH | CHRIS FAULKNER

SAM CLARK | JAME PARSONS | MICHAEL TOWLES | ROBERT SOBERON

BRIAN WASHINGTON | JASON HAWTHORNE | MARK HEDDELBERG | HUGH KRUTZ

Delta State University

ROBERT MAXWELL JR | BRADLEY KNIGHT | JASON ROBERTSON | CLARKE BISHOP

ALEX HARRIS | JASON NICHOLS | MICHAEL KNIGHT | CHRISTOPHER WEST | CHRIS NORTHROP | RUSTY BAKER | EDWIN ROZYSKIE, ALUMNUS ADVISOR | WAYNE RAY, ASSISTANT ALUMNUS ADVISOR | ROGER DICKENS | JAMES BROWNING | DANIEL GARRETT | JAMES ALLEN HALL | JOHN MASSEY | THOMAS JOHNSON

TOMMY PATTERSON | MATT THOMASTON | JOHN BROWNING | CHRISTOPHER HUBBARD | ROY DORDON | WILLIAM INGRAM | STEVEN HAM | SIMON HALL | HEATH SCOTT | ROBERT BURKETT | JOHN HARRIS | ANTHONY JONES | STEVEN SEALS | JOHN SADDOY

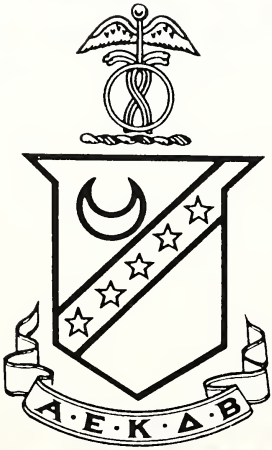
A·E·K·Δ·B

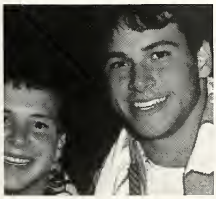

Kappa Alpha Order
Delta Beta Chapter

1993 1994

Delta State University

NOT PICTURED: PAT NEBLETT, SANDY WEATHERS

VANTINE STUDIOS, HAMILTON, N.Y. 13346

PING

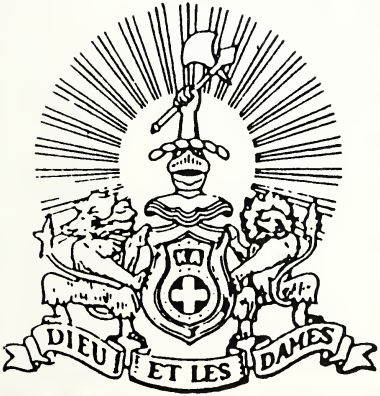
DIEU
ET LES
DAMES

DOUG MAY
LARRY FERGUSON
PATRICK RAPICAULT
MARK ROBINETTE
KEVIN LONG
TIM MILLS
PITTMAN EDWARDS
SAM TEMPLE
SCOTT MCDANIEL
JASON ELLIS
GREG WHITE
JOHN MARK TAYLOR
LELAND DYE
SAM GOODMAN
BRIAN HENRY
JEFF HENDSON
DAVID SMITH
BUBBA BYARS
SCOTT SAVAGE
JOHN STONE
ROD MARTER
ERIC ROBERTSON
KENNETH WALCOTT
STEVE LICK
PARKER CRAIG
Pi Kappa Alpha
Zeta Beta Chapter
JASON WING
TREY VANCE
CHRIS WALEY
ERIC JOHNSON
JOHN ELLIOTT
DAVID MYERS
SHANE COOK
MITCH MONACO
FREDERICK HART
RICHARD ENNIS
CHRIS LITTLE
KEVIN BARNES
CHRISTOPHER SHEEN
CURTIS SHEPPARD
JOSEPH WHELTON
ADRIAN KELLON
1992
1993
ANTHONY OLIVERA
ASHLEY PARKS
SHANE COOK
VAN JONES
JOHN NASSAR
STEPHEN SCOTT
JEFF STAFFORD
MUAN HUDSON
Delta State University
MIT FOSTER
NICK RICKS
JOE HAYS
SCOTT HOWELL
CHRIS MCRAW
ROBERT CHISM
SUSAN BECHEL
SWEETHEART
MARTY GARRARD
RUSSIE HOWE
A. J. MILLER
CHRIS FORD
RUSSIA LUFF
SCOTT WELSH
CAMERON HARRINGTON
PATRICK MORGAN
PHILLIP SARULL
JOHN JENKINS
COWN LOUDON
MORROW HAWKINS
KEVIN CALDWELL
ROSS PRATT
ANTHONY OLIVA
JAY CARPENTER
GREGORY MITCHELL
MARVIN FREEMAN

34
19
KIKA
69
25

LESLIE BRIDGMAN
MEMBERSHIP CHAIRMAN

JASON WALLACE
FINANCE ADVISOR

WILLIAM MICHAELS
VICE PRESIDENT

CARL McQUAGGE
PRESIDENT

RANDELL SUMMERS
RUSH CHAIRMAN

Phi Kap

Gamma C

19

BRYAN BENSON
CORRESPONDING SECRETARY

Delta State

BOBBY DANIELS

MARK RAYBURN

ALLEN CUMMINS

DANIEL
FACULT

MORRIS MORROW
SECRETARY

RANDY JUSTICE
SCHOLARSHIP CHAIRMAN

SAMUEL MICHAELS
SOCIAL CHAIRMAN

JOHN SIMPSON
VICE PRESIDENT OF ALUMNI AFFAIRS

pa Tau
Colony

93

CHRIS KIRKLAND
TREASURER

JOHN IRWIN

University

GE

JOHN CARROLL

STEPHEN HUCKABA

JAMEY SMITH

VANTINE STUDIOS HAMILTON, N.Y. Z#6650

Alpha Phi Alpha

Members are Milton Person, Gregory Hudson, Lawrence Stewart, Larry Webster, Myron Stamps, Dexter Bryant, Robert Robinson, and Curtis Robinson. Pictured alone is Emerus Addison. Not pictured is Hubert Lee Howell.

MEN'S BID DAY

ICE STORM '94

Ice Storm '94 hit in the early hours of Thursday, February 10, covering the DSU campus with a thick layer of ice and rain. Dorm students were advised to leave the campus on Thursday morning. Classes did not resume until Monday, February 21. Because of the missed school days, the university had to revise its class schedules, adding 5 minuetes to M ,W ,F classes, 10 minuetes to T, R classes and 15 minuetes to night classes. A Saturday day of classes on March 26 was also added.

MAKING A Statement

ORGANIZATIONS

Power At Work/RUF 107
Delta Playhouse/Statement 108
DMPA/Broom 109
Tapestry/Confidant 110
SGA Senate/Cabinet 111
Renaissance 112
Union Program Council/Beauty Committee 118
Speech Audiology and Pathology 119
Delta Singers 119
Flight Team/Mathematical Society 120
Band 121

Each year, DSU sponsors an exchange program with Westfield State College in Westfield, Massachusetts. Westfield is a small liberal arts college similar in size and population to DSU. Students pay the same tuition as at DSU. These DSU seniors recently served as exchange students, Seated: Walter Turner of Brandon, Standing: Kendall Lamar of Cleveland, Michelle Cox of Manchester, N.H., and Wendy Weaver of Dockery.

Power At Work members are Front: Sharon Adams, Regional Cole, Lydia Hairston; Back: William Cummins, Lewis Doss, Darrell Evans, L.C. Daily, and Tom Brumfield.

Reformed University Fellowship (RUF) is a Christian group for DSU students. It was established in 1973. RUF is a ministry of the Presbyterian Church in America and is open to all. Steve Malone is the second ordained minister to be at DSU with RUF. The motto of RUF is "Reaching Students for Christ and Equipping them to Serve." Big group sessions meet once a week on Thursday nights. A small group Bible study meets on Monday nights.

Statement staff members pictured are John Cox, Shereda Dawn Nance, Melissa McKellor, and Brent Sharp.

The Delta Playhouse encourages dramatic activities and a deeper appreciation of the arts of the theatre through experience and fellowship. This semester the Playhouse produced "Two Rooms". Members include Sally Garrett, Jim Garrett, Kyle Odom, Keri Collier, Leigh Williams, Christie Grayson, Kara Aldy, and B.C. Neal. Advisors are Dr. Solomon and Dr. Strahan.

The purpose of the Data Processing & Management Association is to foster among students a better understanding of the vital business role of information systems and the benefits of professional affliations and certifications, to supply information of the most current methods of information processing, and to provide opportunities to meet potential employers in the IS industry. The national organization was founded in 1951. Members are Back: Beverly Kelly; Ellen Gray, Sponsor; Chad Chun; William Wixon; Sherman Diggs; Front: Susan Frazier; Stacy Tripp, President; Angel Gafford, Secretary; Kevin Smith, Vice-President; and Shane Sims.

The Broom staff is Front: Nicole Baldwin, Mischa Norris, Dana Blaylock, Keri Collier, Back: Markham Robinson, Cindy Sullivan, Mickey Makumson, Meredith Etheridge, Lisa Barrett, and Dee Horn, editor. Not pictured are Jennifer Kent, Chris Ball, and Paula Rainey.

Tapestry is a group of Language and Literature instructors who produce a literary magazine once a year. Members are Row 1: Yvonne Tomek, Kim Spencer, Terry Everett; Row 2: Bill Lester, Marianne Barnwell, Dorothy Shawhan, Benjamin Burgos, Bonnie Horton; Row 3: Jim Tomek, Caroline Elkins, and Bill Hays.

The Confidant staff is a group of students who produce a student literary magazine once a year. Members are Jacqueline Smith, editor; Helen Armstrong, Loronda Sibley, Kim Pillow, Sissy Pierce, and Matt Dakin.

The Executive Cabinet of the Student Government Association is comprised of Wes Black, Attorney General; Rob Armour, Chief Justice; Kelly Heatherly, Secretary; Drew Middleton, President; Todd Hubbard, Vice President; and Jennifer Bain, Treasurer. The Committee Heads are Cam Herrington, Delta Productions; Brooke Van Buren, Public Relations; Jay Buckley, Governmental Affairs; Jennie Moorehead, Spirit and Traditions; John Newton, Student Affairs; Trevor Clanton, Student Director of the Union; Melissa Bullock, Student Activities; Angela Jacobs, Environmental Awareness; Sean McDonnell, Student Services; and Angela Grayson, Multi-Cultural Affairs.

The DSU Senate is comprised of Michelle Schoggen, Stacey Cummings, Angela McAuthur, Ellyn Faulkenheiner, Katherine Keller, Clarke Bishop, Brod Bland, Michael Aguzzi, Chad Travis, John Cox, Kevin Ward, Dan Didier, John Dawson, Bo Peyton, Rhonda Killebrew, Kyle Odom, Merideth Etheridge, Dana Blaylock, Michael Wimberly, Michael Young, Frey LaBella, Arnold Luciano, Patrick Morgan, Linda Nabors, and Auethea Wawer.

RENAISSANCE

Renaissance vocalists are Mary Courtney Taylor, Winona; Julie Jackson, Hernando; Jenni Tompkins, Kilmichael; Melonie Ellis, Shaw; Krista Dykes, McComb; Kevin Carnathan, Grenada; Gary McCrory, Clarksdale; Stephen Gross, Southaven; James Alan Hall, Grenada; Kent Wilburn, Flora. Not pictured are Jennifer Kent, Winona and Amy Cooper, Grenada. The rhythm section is Jay Jolly, Greenwood; James Drake, Greenville; Warren Manning, Batesville; Bridget Bynum, Oxford; Michelle Pulliam, Columbus; Renee Dean, West; and Allison Kimbrell, Columbus. Not pictured is Chris Dykes, Stringer. Publicity chairs are Kristin Galtelli, Memphis and Chelle May, Southaven.

Allison
Kimbrell

Curtis
Dyer

Michelle
Pulliam

The Union Program Council members are Standing: Trevor Clanton, David Clark, David Luke, Clarke Bishop, Scotty Alexander, Wade Kennedy, Shawn Sipp; Sitting: Chronda Jones, Connie Pitts, Pam Fair, Michelle Bateman, Beth Smith, Melissa Bullock, and Pam Jones. Not pictured are Tasha Boyette and Julie Jackson.

The Miss DSU and Most Beautiful Pageant Committee members are Stephen Gross, Kristin Galetti, Cam Harrington, Melissa Bullock, Jenniger Sartin, Mia Fioranelli, Julie Jackson, Gae Wade, Kristi Hailton, Linda Ross-advisor, and Gary McCory.

Sigma Alpha Eta is for Speech Pathology and Audiology majors. The members are Row 1: Sherilyn Smith, Cammy Mitchell, Melonie Barton; Row 2: Sangie Butler, Kim Sanders, Nicole Baldwin-Vice-President, Gloria Brister-Faculty sponsor, Aimee Games; Row 3: Debra Sabbatini, Andrea Statem-Treasurer, Rose Hayne, Cassandra Derosier-President, Heather Card; Row 4: Allison Roberts, Wendy Raibon, Linda Edwards, B.C. Neil, Kerry Nobile-Secretary, Connie McCuan, and Sarah Jones.

The Delta Singers is open to students across campus who enjoy singing. They perform one major concert each semester and participate in the annual Madrigal Feaste. They are conducted by Mrs. Rebecca J. Prather. Members include Row 1:Leslie Stanford, Heather Irby, Stephanie Hall, Claudia Haraway, Sarah Rives, Laura Westbrook; Row 2: Susan Meriwether, Melissa Smith, Allison Nicholson, Becki Diamond, Toni Campbell, Kara Aldy; Row 3: Chey Fulgham, Mark Davis, Ambrose Webster, David Higgs, Chris Koll, Richard Grant, and Les Ross.

The Delta Mathematical Soceity is an organization for mathematics majors and also those minoring in mathematics. Our main goal this semester is trying to establish a mathematics honor soceity here at DSU. 1993-94 officers are President-Holly Billingslea, Vice-President Susan Meriwether, Treasurer Danny Carpenter, and Secretary Kelli O'Brien.

The Precison Flight Team was established in the fall of 1983. They participated in their first Competition that same fall. In 1986, DSU became the national headquarters for the National Intercollegiate Flight Association(NIFA) which conducts the intercollegiate flight competition. The members are Kneeling: Clark Taylor-Safety Officer, Heath Jennings, Sean Crawford, Jason Frets, Scott Robinson, Greg Lindsey, John Irwin, Ryan Fox, Chris White, Troy Moore, and Jason Hawthorne; Back: Paul Fuller, Casey Hillman, Darrell Foreman-Caption, Dell Sykes, Jason McCoy, David Escudero, Jason Hollingsworth, Jeff Basham, Jason Hall, John Gressel, Chris Johnson, Nevada Ryan, and Tommy Patterson-Co-Captian.

MARCHING STATESMEN

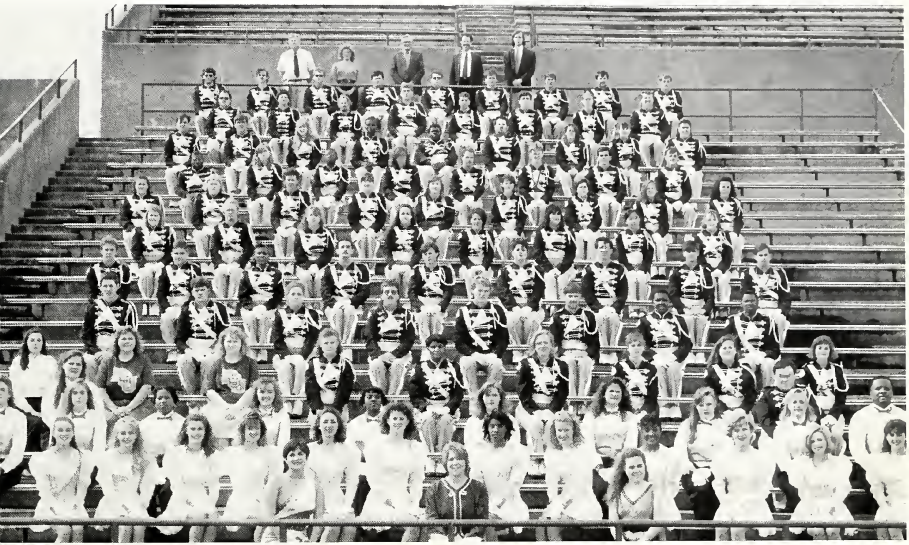

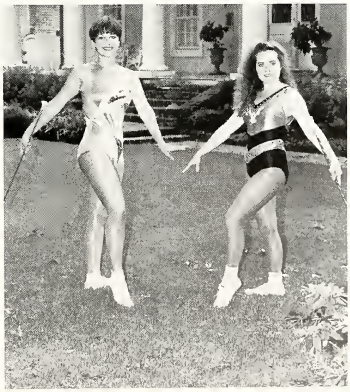

The 1993 Drum Major is Stephanie Shea. Feature twirlers are Tammara Martin and Stephanie Davis.

DELTA BELLES

The Delta Belles are 1st row: Lori Bobo, Stacey Cox, and Jennifer Kent; 2nd row: Christy Walker-Captain, Candie Cabler, Letitia Harper, and Kim Black; 3rd row: Nicki Pitts, Amanda Estes, Delette Murray, Doria Welch, and Penny Sherwood.

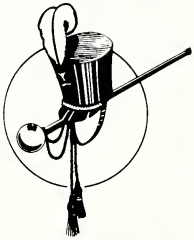

FLAG CORPS

The Flag Corps are Beth Scharmer, Phelesia Foster, Cindy Jenkins, Stephanie Porter, Jennifer Hunt, Reggie Wilson, Angie Barr, Andrea Shegog, Michelle Pulliam, and Heather Henderson.

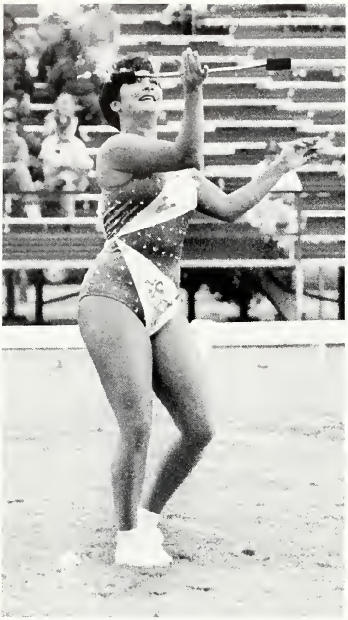

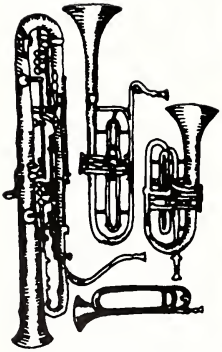

DELTA BRASS

Delta Brass is the faculty brass quintet. It is made of Brian Depoy, Gary Cook, Ed Bahr, Bart MacMillan, and Mark Butler.

DELTA JAZZ

The director of the Delta Jazz is Bart MacMillan. The group includes Kneeling: Bart MacMillan and Chris Sumrall. Standing: Chris Dykes, Beth Scharmer, Krista Board, Pam Tilghman, Dan McGregor, Felicia Keenum, Marvin Milner, and Lacy Blackledge. Sitting: Jeff Miller, Joel Minyard, Phillip Dean, Maria Dean, Alan Arendale, and Stephanie Shea. Standing: Clint Tibbs, Daniel Dunaway, Doug Scarborough, Scott Presley, Johnny May, Daniel Prather, and Sean Keady.

MUSIC FACULTY

The musical faculty is Gary Cook, Bonnie Oppenheimer, Brian Depoy, Donna Banks, Paul Transue, Keith Pettway, Bart MacMillan, Ed Bahr, Jim Craig, and Mary Len Bucanan.

MAKING A *Statement*

HONORS

Spanish/ Rho Chi's 130

Kappa Phi/ Delta Mu Delta 131

LIT/ Alpha Eta Rho 132

ODK/ Scabbard and Blade 133

The Spainish Honor Soceity members are Front: Kyle Odom, Carmen Soto, Audrey Craven, Misaka Takato, Kim Rushing, Delores Ford, Middle: Claude Lee, Brooke Van Buren, Salli Scott Quinn, Erin Claggett, Kelly Martinez, Levanda Sibley, Dr. Benjamin Burgos, Robin Whitfield, Mollie Rushing, Back: Joey Hart, Patricia L. Brown, Chris Finn, Anthony Hubbard, and Curt Lamar.

The Rho Chi's are the sorority rush counceling committee. They are Row 1: Lorette Box, Anita Chanell, Kristin Gautelli, Row 2: Allison Caldwell, Stacy Strassheim, Mary Margaret Harkins, Row 3: Theresa Ochsner, Deanna Smith, Sonja Atwood, Missi Gillentine, Bottom: Eunika Stevula, Heather Horton, Renee Bailey, Shanna Walden, and Cathy Wixtead.

Kappa Phi is an international honorary art fraternity with the purpose of uniting artists who care about art and its role in life. This fraternity bonds conscientious artists govether to form a unit which is influencial in the art department as well as the community. Kappa Phi is the oldest art fraternity in the U.S. It serves as an opportunity to meet and be listed with the other art students from colleges and universities. Kappa Pi was founded in 1011 at the University of Kentucky. The Delta State chapter of Kappa Pi, Delta Lambda, was chartered in 1963. Members are Bottom: Joyce Davis, Renee Burley, Kelly Heatherly, Jennifer Real, Ron Koehler-instructor; Top: Mandy Taylor, Eunika Stevula, and Ronnie Jena Dillon.

Delta Mu Delta is a national honor soceity for students of business administration. The Beta Rho chapter at Delta State was installed as the 65th chapter in 1975. Each chapter admits into membership students of good character, who have at least a 3.2 overall GPA. Graduate students studying for the Master of Business Administration degree must be in the top 20 percent of their class and have at least a 3.25 GPA. The basic purpose of the soceity is to recognize and reward outstanding students in the field of business administration, and to encourage them to maintain their high standards. Members are Front: Judy Measells, Secretary; Tracy Mayo Fields, President; Mandy Toole, Treasurer; Rachel Dhority, Back: John Quon, Advisor; Christi Herrington; Angela Blackwell, Judy Dahu, and Sandy Dahu.

Lambda Iota Tau is an international honor soceity for literature. The purpose of LIT is to recognize and promote excellance in the study of literature. The soceity is open to any student who is majoring or minoring in English, Spanish, French, of German. Students must be a Junior with a cumulative GPA of at least 2.67 and a literature GPA of at least 3.0. An original literary work or a critical or research paper written for an advanced course and receiving a grade of at least a B is also required. Members are Seated: Helen Armstrong, Kelly Martinez, Donna Gordon; Standing: Sissy Pierce, Brannon Thronton, Jim Garrett, and Kelli Fuller.

Alpha Eta Rho is a collegiate fraternity founded to bring together those students having a common interest in the field of commercial aviation. It was organized on April 10, 1929. The goals of the soceity are to further the cause of aviation, to instill in the public mind a confidence in aviation, and to promote a close affliation between the students of aviation for the purpose of education and research. Members include Front: Will Marks, Chris White, Troy More and Joan Gressett. Middle: Paul Fuller, Scott Robinson, Latan Palmer, Nevada Ryan, and Michelle Jackson. Back: Todd Davis-President, Casey Holmer, Jason Hawthorne, David Bingham, Whitt Brockman, Aaron Southevn, Jody Terney, Justin Manshall, and Scott Williamson.

The Scabbard and Blade Honor Soceity is an organization composed of cadets that have earned academic honors. The purpose of this organization is to promote military and academic excellance along with the ideals of military professionalism and goal-oriented performance. The cadets assist with university and community activities. Members are James Clifton, Lawrence Stewart, John Askew, and John Myers.

Twenty-one new members were inducted into the Circle of Omicron Delta Kappa, a national leadership honor soceity. Students must rank in the upper 35 percent of their college and mush show leadership in at least one of five areas. New members are Wesley Black, Rachel Myers, Melissa Bullock, Laura Lee Cole, Walter Turner, Renee Bailey, Bridget Bynum, John Didier, Anne Gray, Denna Greene, Katherine Keller, Gary McCrory, Sean McDonnall, Shannon Mitchell, Jennifer Sartin, Gae Wade, Michael Young, and Alan Arendale. Faculty and administrators inducted were Dana Lamar, instructor in nursing, Dr. Leroy Morganti, Vice President for University Advancement, and Dean Spradling, a DSU alumnus.

MAKING A *Statement*

FACULTY/STAFF

President 136

Deans and Cabinet 137

Candids 138

DSU PRESIDENT
DR. FOREST KENT WYATT

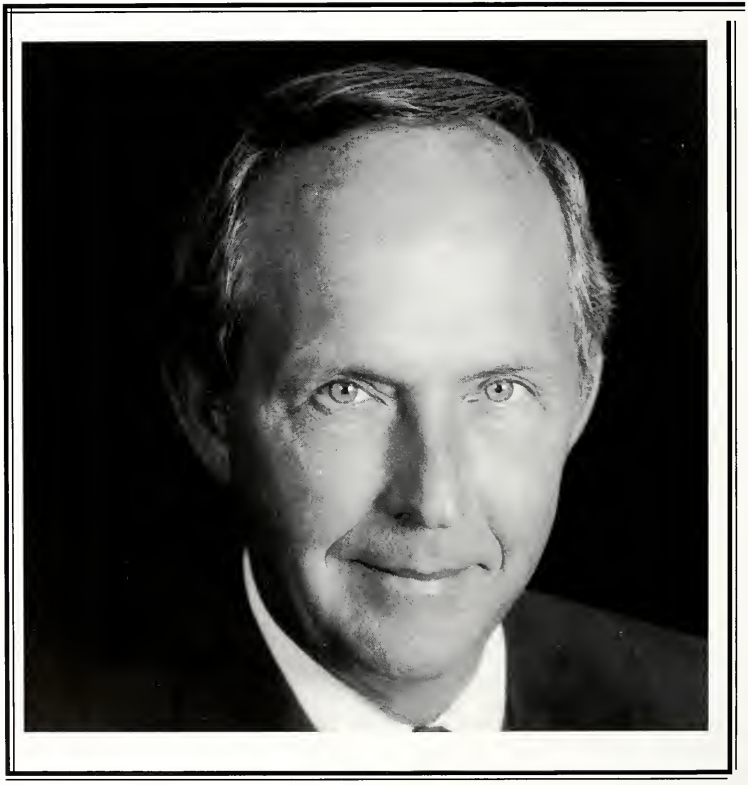

CABINET

Dr. Wayne Blansett
Dean of Student Affairs

Dr. Jim Jordan
Athletic Director

Dr. William Nettles
Business Manager

Dr. Frank McArthur
Vice-President of Academic Affairs

CABINET AND DEANS

Dr. Leroy Morganti
Executive Assistant to President

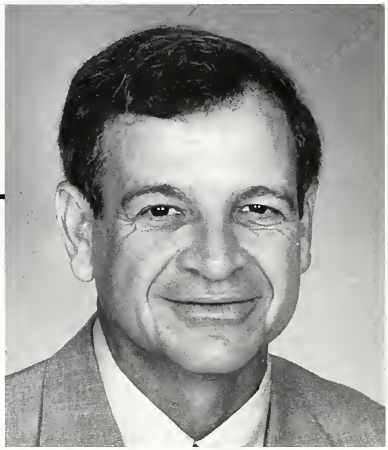

Dr. Roy Moore
Dean of School of Business

Dr. E. E. Caston
Dean of School of Education

Dr. Barbara Powell
Dean of School of Nursing

DEANS

Dr. Ross Story
Dean of Continuing Education

Dr. John Thornell
Dean of Graduate Studies

Dr. Richard Myers
Dean of Arts and Sciences

Dr. Robert Stewart lectures to students in his Biology 401, Ecology lab, on the DSU campus.

Dr. Wyatt gives out the first diploma for the 1993 graduation.

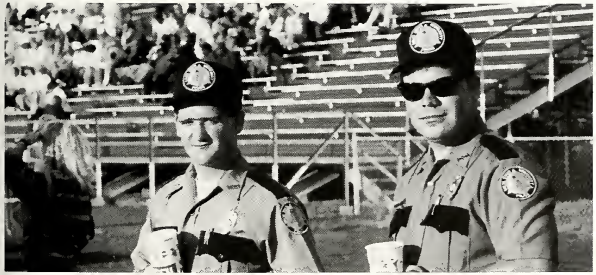

Dave Heflin and his ever-present organizational clipboard is busy at the tower.

Jeff Carruth and Doug Walker take a break at a football game.

Peggy Sledge has her hands full in the Financial Aid office.

MAKING A *Statement*

CLASSES

Students 142

Index 204

Editor's Page 208

Angie Abernathy, Swifton, Sr
Kim Abraham, Memphis,Tn, F
Robbie Acord, Greenville, J
Kevin Adams, Clarksdale, Sr

Whitty Adams, Brandon, So
Emerus Addison, Greenville, Sr
Tammy Aderholt, Greenville, J
Roger Agard, Barbados, J

Michael Aguzzi, Cleveland, So
Michelle Aldridge, Southhaven, Sr
Kara Aldy, Sallis, J
Karen Alexander, Houlka, J

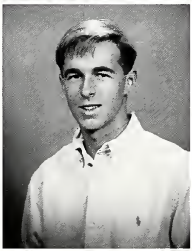

Quentin Alexander, Cleveland, F
Barbs Allen, Leland, J
Sylvia Allen, Lyon, G
Fanesia Allison, Greenville, F

Jearline Anderson, Carrollton, G
Kenya Anderson, Greenville, Sr
Tiwana Anderson, Hollandale, J
Patrick Antici, Lyon, Sr

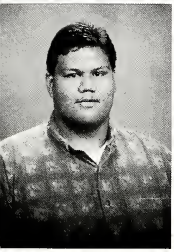

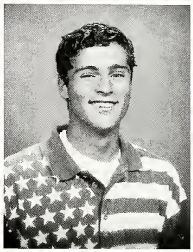

Michael Aoa, Corinth, J
Alan Arendale, Memphis,Tn, Sr
Rob Armour, Southaven, J
Helen Armstrong, Hazlehurst, Sr

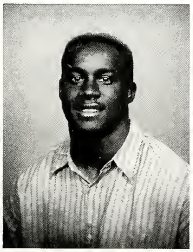
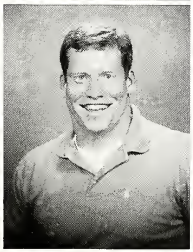
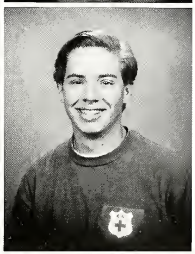

Kristy Armstrong, Burnsville, J
Sinatra Armstrong, Pittsboro, Sr
Bill Ashley, Ponotoc, J
Joey Ashley, Hazlehurst, So

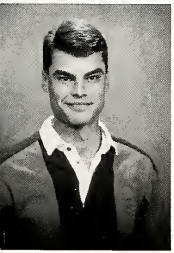

John Askew, Clinton, Sr
Kimberly Atkinson, Indianola, Sr
Brett Auttonberry, Vicksburg, Sr
Audrey Avant, Senatobia, Sr

Mary Avgoustakis, Senatobia, Sr
Mary Badon, Southaven, So
Wendy Bagwell, Wardell,Mo, J
Doug Bailey, Cleveland, Sr

Jennifer Bailey, Grenada, J
Renee Bailey, Dundee, J
Schulonda Bailey, Coldwater, J
Matthew Baity, San Angel,TX, J

Jennifer Baker, Duck Hill, J
Scott Baker, Greenville, J
Crystal Baldwin, Randolph, F
Nicole Baldwin, Natchez, J

Charlotte Ball, Indianola, J
Marianne Banks, Lake Cormorant, So
Taneill Barbour, Columbus, F
Benjamin Bard, Hoover,AL, Sr

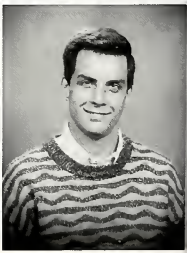

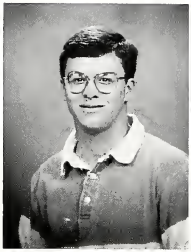

Chad Barefoot, Clinton, Sr
Jennifer Barefoot, Cleveland, F
Daniel Barfield, Cleveland, Sr
Bertha Barnes, Clarksdale, Sr

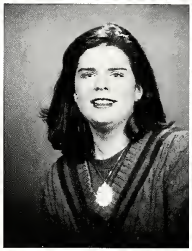

Jennifer Barnett, Clarksdale, So
Amanda Barrett, Cruger, So
Jessica Barton, Indianola, F
Laurie Bartos, North Pole, AK, So

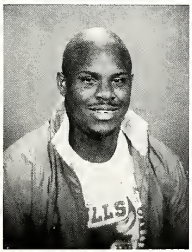

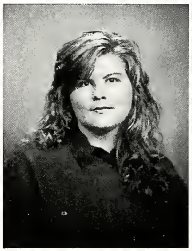

Althena Bateman, Senatobia, J
Antwine Beamon, Cleveland, So
Sherry Beard, Foxworth, Sr
Joyce Bearden, Leland, J

Tommy Beesley, Natchez, Sr
Angela Belk, Cleveland, Sr
Andrew Bell, Greenville, F
Richard Bell, Jackson, J

Steve Benjamin, Provo,Ut, G
Brenda Bennett, West Helena,AR, Sr
Jeanne Bennett, Duck Hill, F
Michael Bennett, New Albany, Sr

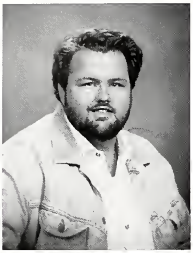

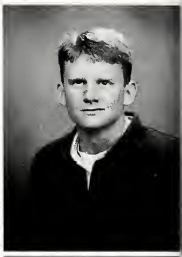

Morgan Bennett, Clarksdale, F
Monica Berry, Greenville, F
Julie Betts, Indianola, J
Joy Bigham, West Helena,AR, Sr

Niki Bigham, Greenville, F
Holly Billingslea, Pickens, J
Brian Billingsley, Clarksdale, Sr
David Bingham, Myrtle, Sr

Deronda Bingham, Rosedale, So
Leslie Bishop, Cleveland, Sr
Tonya Black, Louisville, So
Wesley Black, Cleveland, Sr.

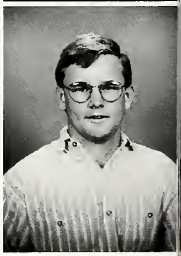

Lacy Blackledge, Stringer, Sr
Jennifer Blakely, Belle Glade,FL, So
Dana Blaylock, Raymond, J
Monica Blunt, Greenville, F

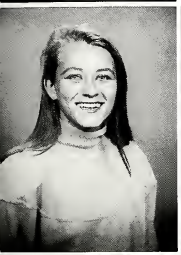
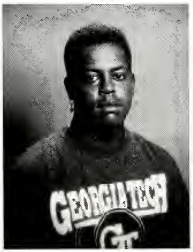

Lori Bobo, Cleveland, J
Dwayne Bohannon, Chicago,IL, So
Belinda Bonner, Clarksdale, Sr
Amy Booker, Southaven, J

Stacey Boren, Tunica, Sr
Stacy Borger, Natchez, J
Angenitta Bounds, Ruleville, Sr
Tommy Bowling, Sunflower, J

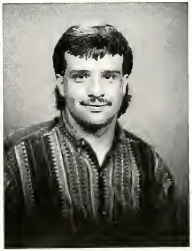
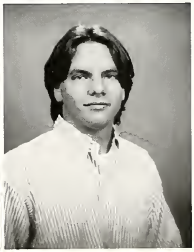

Karen Boyd, Marks, J
Misty Boyd, Cleveland, So
Stephen Boyd, Cleveland, Sr
Christopher Boyer, Cleveland, So

Tasha Boyette, Durant, J
David Bradley, Pensacola,FL, Sr
Lauren Brian, Leland, F
Brandi Brandon, Ethelsville,AL, So

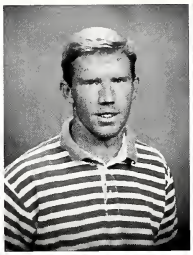

Mackie Breazeale, Belzoni, F
Cristal Bridges, Crowder, F
Leslie Bridgman, Friars Point, J
Fredrick Brister, Tylertown, J

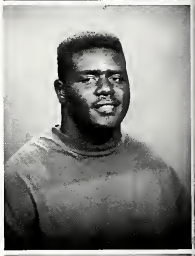

Steve Britt, Cleveland, Sr
Emily Brower, Cleveland, F
Chasity Brown, Florence, F
Dawn Brown, Cleveland, F

Demetris Brown, Indianola, J
Doretha Brown, Cleveland, Sr
Gwendolyn Brown, Clarksdale, J
Howard Brown, Greenwood, J

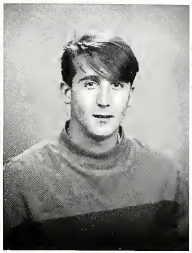

Jennifer Brown, Clarksdale, F
Joey Brown, Cleveland, F
Joseph Brown, Cleveland, Sr
Lisa Brown, Batesville, J

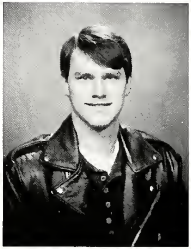

Melissa Brown, Greenville, J
Mike Brown, Pensacola, FL, J
Robert Brown, Grenada, J
Teresa Brown, Cleveland, J

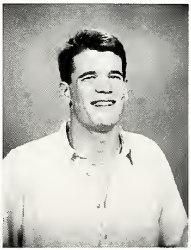

Quentella Brown, Inidianola, J
Todd Bruce, Warren, MI, G
Tom Brunsfield, Greenwood, Sr
Betsy Bryant, Bruce, So

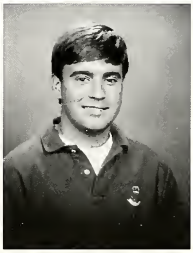

Dexter Bryant, Benoit, Sr
Vanessa Bryson, Shaw, Sr
Thadd Buck, Jackson, Sr
Jay Buckley, Columbus, So

Kiki Bunton, Mayersville, F
Sylvanus Burgess, Morton, J
Wes Burkett, Florence, F
Juliana Burkley, Greenville, J

Linda Burnett, Tutwiler, Sr
Lynn Burton, Coldwater, J
Thomas Burton, Pearl, F
Wendy Burton, Eupora, J

Kellie Bush, Helena,AR, J
Samuel Bussey, Greenville, Sr
Sangie Butler, Leland, J
Kourtney Bynum, Greenville, So

Robert Byrd, West Helena,AR, Sr
Grace Caballero, Memphis,TN, So
Candice Cabler, Clinton, G
Dina Cain, Carrollton, F

Robin Caldwell, Greenville, F
Sheila Caldwell, Anguilla, So
David Campbell, Decatur, J
Jennifer Cannon, Bruce, F

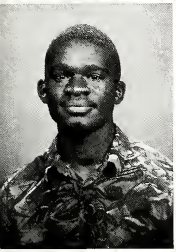
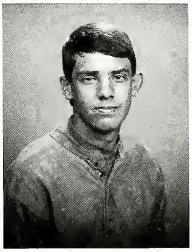

Sylvester Cannon, Drew, F
Alan Canty, Ripley, So
Amy Caraway, Greenville, F
Mandy Carlisle, Clarksdale, F

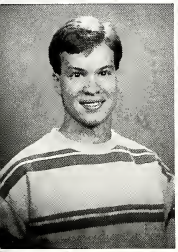
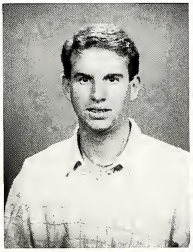

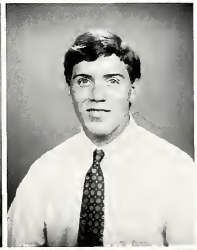

Kevin Carnathan, Grenada, F
Danny Carpenter, Charleston, J
Angie Carr, Gautier, J
John Carroll, Greenville, F

Luvator Carson, Greenville, J
Felicia Carter, Greenville, F
Lacey Carter, Belzoni, J
Lisa Carter, Leland, Sr

Craig Casey, Horn Lake, Sr
Jim Cassidy, Marks, Sr
Myron Causey, Hollandale, F
Vanessa Causey, Cleveland, So

Anissa Chambers, San Diego,CA, Sr
Teresa Chandler, Greenville, J
Tracy Chandler, Greenville, F
Anita Channell, Hazlehurst, J

Geanell Chatman, Mound Bayou, J
Marie Cherry, Columbia, F
Jonathan Chisolm, Southaven, F
Molly Chiz, Shaw, So

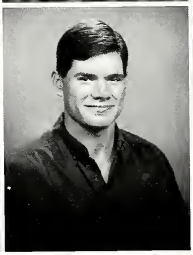

Eunice Christian, Shelby, So
Chad Chun, Cleveland, F
Trevor Clanton, Waynesboro, Sr
Angie Clark, Southaven, Sr

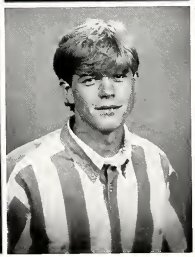

Conner Clark, Columbus, So
David Clark, Cleveland, G
Gregory Clark, Indianola, So
Lashun Clark, Clarksdale, Sr

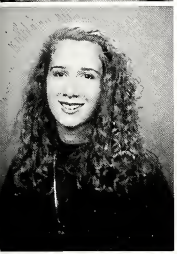
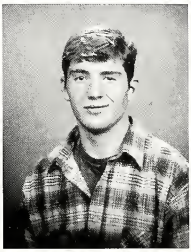

Laura Clark, Greenwood, F
Sam Clark, Louisville, J
Teresa Clay, Greenville, J
James Clifton, Shaw, Sr

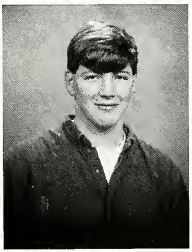
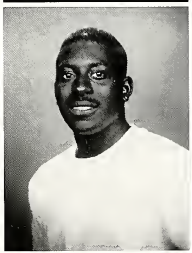

Leah Cobb, Collinston,LA, Sr
Junior Cobb, Cleveland, F
Antwan Cody, Anguilla, J
Reginald Cole, Rolling Fork, Sr

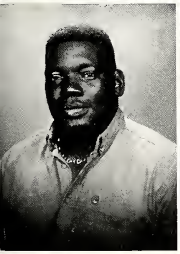

Devin Coleman, Memphis,TN, J
Jenny Coleman, Cleveland, F
Sharron Coleman, Clarksdale, F
Keri Collier, Olive Branch, F

Sabrina Collins, Shaw, Sr
Bo Coln, Glen, So
Angie Condrey, Southaven, F
Malinda Conrad, Cleveland, So

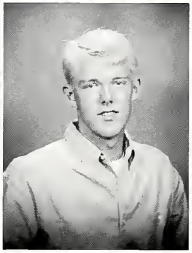

Laurie Cook, Greenville, Sr
Lee Cook, Columbus, F
Shane Cook, Rolling Fork, Sr
Felicia Cooley, Greenwood, J

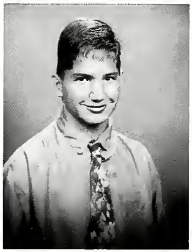

Van Cooper, Boyle, So
Clarie Correro, Cleveland, J
Paul Correro, Greenwood, J
Adam Costanzo, Chapel Hill,NC, G

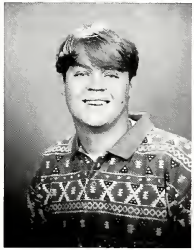

John Coveney, Sydney,Australia, F
Elaine Cowart, Natchez, F
John Cox, Cleveland, So
Michelle Cox, Manchester,NH, Sr

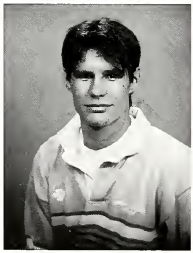

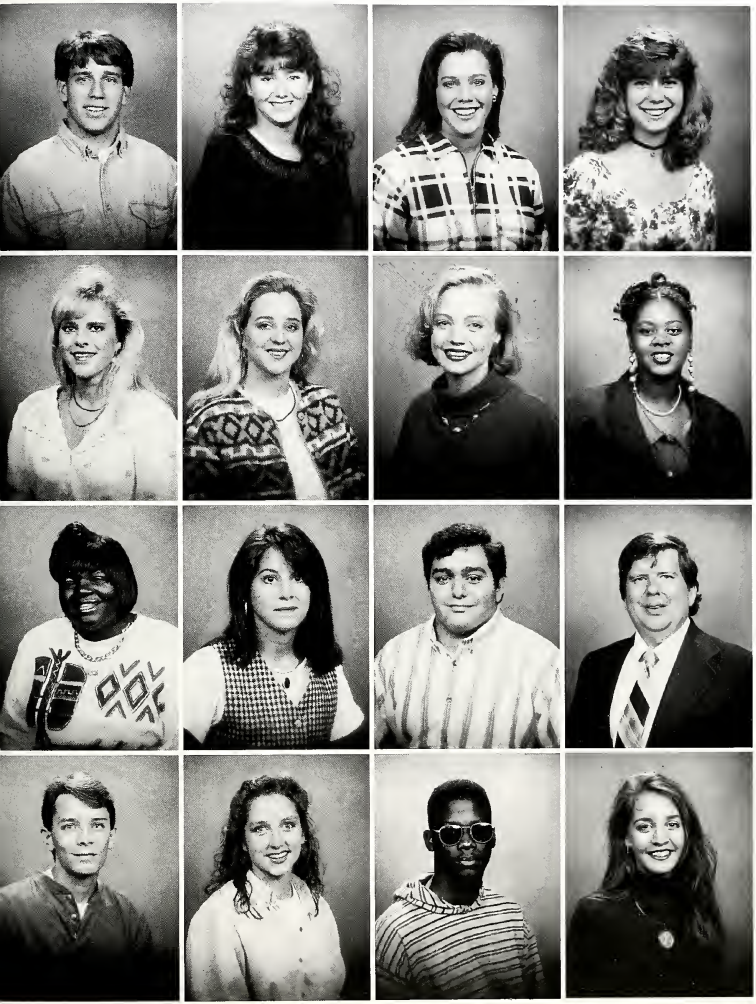

Richard Cox, Greenville, J
Stacey Cox, Clarksdale, So
Theresa Craig, Olive Branch, So
Audrey Craven, Merigold, Sr

Heather Criswell, Charleston, F
Tara Cummins, Greenville, Sr
Stacey Cummings, Hernando, Sr
Jacki Cunningham, Cleveland, Sr

Yuvlanda Curry, Chicago,IL, Sr
Sheila Cuthbertson, Indianola, Sr
John Dahu, Clarksdale, F
Matt Dakin, Boyle, Sr

Dennis Davenport, Canton, Sr
Jennifer Davidson, Sardis, Sr
Jeffrey Davis, Greenville, F
Jennifer Davis, Cleveland, F

Mark Davis, Grenada, J
Marlin Davis, Greenville, F
Patrick Davis, Greenville, J
Todd Davis, Petol, Sr

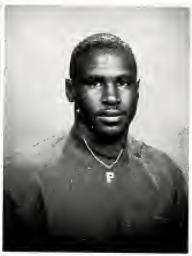

Trina Davis, Arcola, F
Kimberly Day, Cleveland, J
Nat Dean, Cleveland, F
Renee Dean, West, So

Melissa Dennis, Water Valley, Sr
Casie Depta, Natchez, F
Bobbie DeShazer, Farrell, Sr
Becki Diamond, Mtn.Home,Ar, F

Roger Dickens, Jackson, F
Bonnie Dillon, Cleveland, Sr
Jerome Dillon, Greenville, J
Jill Disharoon, Port Gibson, Sr

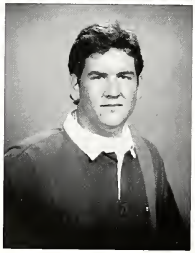

Yolanda Dixon, Cleveland, F
Trenda Dockery, Holcomb, J
Donovan Dodd, Greenville, J
Laney Dodd, Summit, F

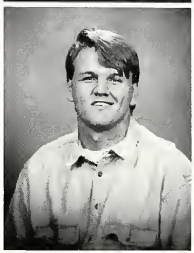

Amy Donaldson, Charleston, Sr
Louis Doss, Calhoun City, J
Lauren Doty, Greenwood, So
Heath Douglas, Boyle, J

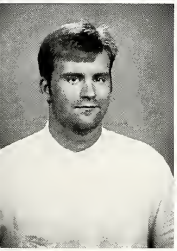
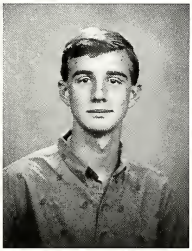

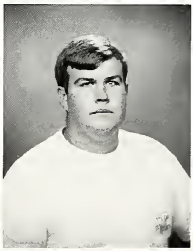

Daniel Dunaway, Tylertown, So
J.J. Dunn, Yazoo City, J
Lori Durham, Walls, Sr
Jason Dyer, Hernando, Sr

Chris Dykes, Stringer, J
Krista Dykes, Magnolia, J
Christie Eads, Hernando, So
John Easley, Boyle, So

Ellen Edmond, Shelby, Sr
Linda Edwards, Rolling Fork, Sr
Marni Edwards, Jonesville, Sr
Jennifer Ellett, Greenwood, J

John Mark Elliott, Cleveland, Sr
Bruce Ellis, Sumner, F
Vicki Ellis, Boyle, F
Brad Embry, Pittsboro, F

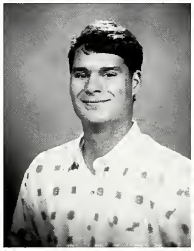

Gary Enis, Tupelo, J
Mandy Ervin, Cleveland, So
Tannica Ervin, Greenville, So
David Escudero, West Memphis,Ar, J

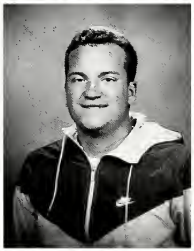

Amanda Estes, West Helena,Ar, F
Samuel Evans, Greenville, Sr
Pamela Fair, Crystal Springs, J
Brooke Farr, Cleveland, So

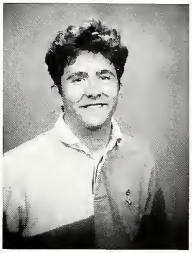

Scott Farrah, West Helena,Ar, Sr
Chris Faulkner, Batesville, J
Amanda Faust, Greenville, F
Tammy Ferguson, Bruce, So

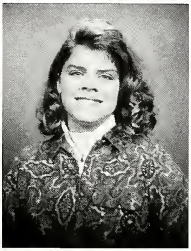

Thomas Ferracci, Shaw, J
Meredith Ferrekk, Yazoo City, J
Carlies Fields, Greenville, J
Chris Finn, Greenville, J

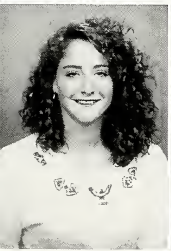

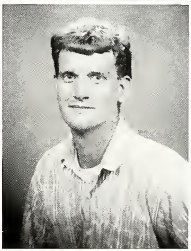

Mia Fioranelli, Cleveland, F
Jennifer Fisher, Vaughan, F
Thomas Fisher, Yazoo City, J
Calandria Flippins, Shaw, Sr

Susie Flowers, Tutwiler, F
Melanie Flynn, Senatobia, So
Michael Flynn, Memphis,Tn, Sr
Amy Ford, Vicksburg, J

Rita Ford, Ruleville, Sr
Tammie Fordham, Leland, J
Phelesia Foster, Cleveland, So
Porter Foster, Cleveland, So

Robert Foster, Hernando, G
Wayne Fountain, New Orleans,La, F
Gina Foust, Clarksdale, F
Cheryl Fox, Bruce, So

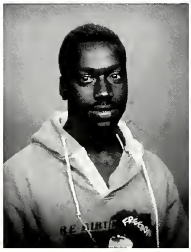

Chris Fraiser, Cleveland, So

Faithe Freeze, Germantown,Tn, F

Students learn to play bridge.

La Tamara Friley, Indianola, So
Beth Frizell, Leland, Sr
Susan Fulgham, Itta Bena, Sr
La Kisha Fulton, Shaw, Sr

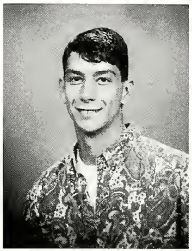

Wendy Fuquay, Clevelan, J
Chris Gaia, Memphis,Tn, Sr
Audra Gallaspy, Greenwood, So
Kristen Galtelli, Memphis,Tn, J

Aimee Games, Greenville, Sr
Diane Gammill, Clarksdale, J
Michelle Gant, Merigold, J
Ana Garcia, Oviedo,Spain, So

Cristina Garcia, Oviedo,Spain, So
Gretchen Gardner, Grenada, F
Jeff Gardner, Greenwood, J
Donna Geoghegan, Port Gibson, J

Renee Gibson, Beavercreek,Oh, J
Chris Giger, Cleveland, J
Giles Deon, George,South Africa, Sr
Missi Gillentine, Fulton, Sr

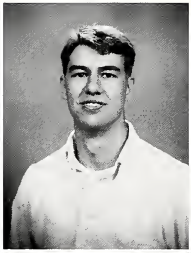
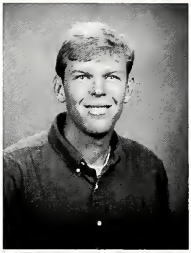

Bonnie Gillespie, Isola, F
Leslie Giompoletti, Cleveland, F
Lindsey Givens, Clevelan, Sr
James Glorioso, Gunnison, J

Norman Goering, McComb, G
Shane Gong, Cleveland, F
Carolyn Goodlow, Cleveland, F
Kerry Kade Godwin, Grenada, Sr

Luci Gordon, Leland, Sr
David Gore, Terry, J
Roger Goss, Grenada, Sr
Richard Grant, Canton, Sr

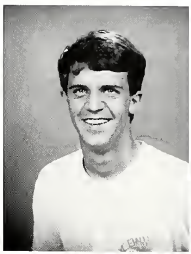

Anne Gray, Moorhead, Sr
Patricia Green, Clarksdale, Sr
Russell Green, Tallulah, LA, So
Cydney Gregory, Helena, AR, Jr

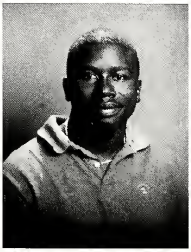
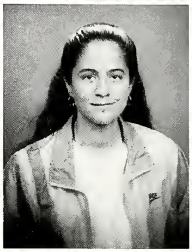

Trey Gregory, Belzoni, Jr
James Griffin, Batesville, Sr
Kim Grimes, Shaw, Fr
Marie Grimes, Shaw, Sr

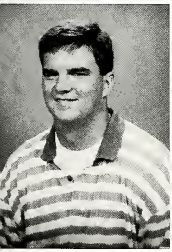

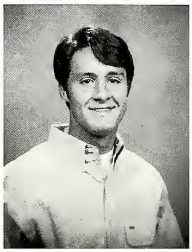
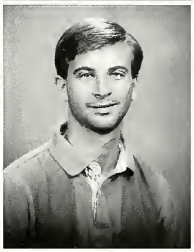

Jeff Grimsley, Canton, So
Dayla Grissom, Tutwiler, Sr
Stephen Gross, Nesbit, So
Alex Grossi, Cleveland, Sr

Susann Grossi, Cleveland, Sr
Valerie Guyton, Hollandale, So
Heather Haik, Greenville, Fr
Donna Haire, Pittsboro, Jr

Gary Hairston, Leland, Jr
James Hall, Grenada, Jr
Shannon Hall, St. Augustine, FL, So
Cherri Hallum, Vardaman, Fr

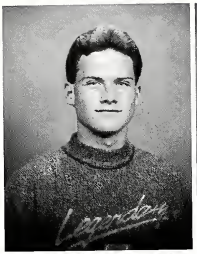
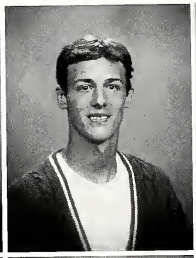
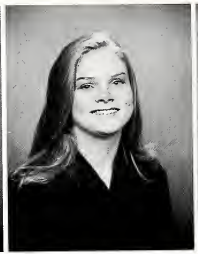

Steven Ham, Jackson, Fr
Charles Hamer, Hollandale, Fr
Kristi Hamilton, Clinton, Sr
Erin Hammett, Leland, So

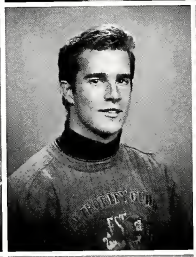

Marcia Hammett, Leland, Sr
Lynn Hansel, Pearl, Jr
Laura Hardison, Batesville, Jr
Shinese Hardmon, Clarksdale, So

Kris Hardy, Leland, Jr
Brenda Harmon, Sallis, Sr
Stacey Harmon, Sallis, Sr
Letitia Harper, Little Rock, Ar, So

Brad Harris,
Cleveland, Jr
Kajuandra Harris,
Shaw, Fr
Stanley Harris,
Duncan, Jr
Terri Harris,
Somerville, Tn, Fr

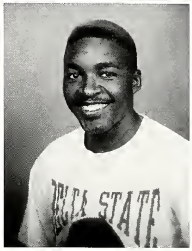

Victoria Harris,
Clarksdale, So
Mia Hawkins,
Glendora, Jr
Roderick Hawkins,
Webb, Jr
Penelope Hawks,
Senatobia, Jr

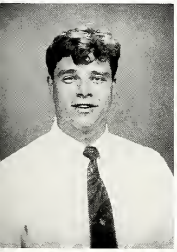

Jason Hawthorne,
Cleveland, Sr
Savanah Hayes
Tutwiler, Jr
Paul Hayles,
Natchez, Sr
Rose Haynie,
Helena, Ar, Sr

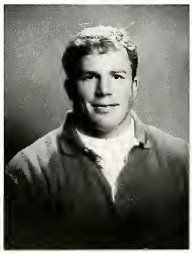

Joesph Head,
Vicksburg, Sr
Kelly Heatherly,
Leland, Sr
Brian Henry,
Lexington, Sr
Darcie Hepp,
Arvada, Co, Fr

Jeff Herbison, Southaven, Sr
Christi Herrington, Greenville, Grad
Leah Herrington, Greenville, Fr
Cheryl Hicks, Cleveland, Sr

Jackie Hicks, Yazoo City, So
Mary Higbee, Jackson, Jr
Neal Higgason, Louisville, Sr
Dianne Higgins, Sunflower, Jr

Thomas Higgins, Houlka, Sr
Casey Hillmer, Holly Springs, Sr
Markeda Hines, Greenville, Jr
Janelle Hobbs, Cleveland, So

Tina Hodges, Jackson, Sr
Michelle Hogan, Holly Springs, So
Damon Hogben, Cleveland, Sr
Melissa Hogben, Cleveland, Sr

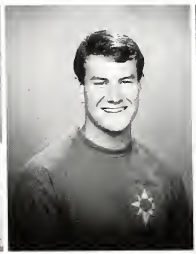
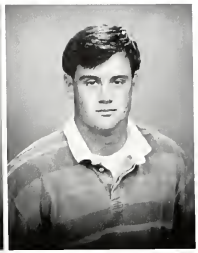

Sarah Hoke, Isola, Jr
Jennifer Holdiness, Cleveland, Jr
Sean Holdiness, Cleveland, Sr
Spencer Holman, Hamilton, So

Dennis Holmes, Indianola, Sr
Beth Hood, Boyle, Sr
Greg Hood, Walls, Sr
Shannon Hood, Lambert, Fr

Two Biology students discuss specimans.

Dee Horn, Booneville, Jr
Frank Horton, Moorhead, Sr

Kat Horton, Goldsboro, NC, Fr
Kelly Housley, Florence, Fr

Dana Howard, Hodge, La, Jr
Ronny Howard, Cleveland, Sr
Todd Hubbard, Vicksburg, Sr
Chris Hudson, Shelby, Jr

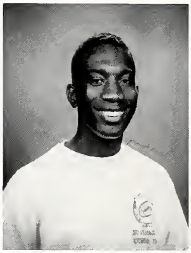

Gregory Hudson, Tutwiler, Jr
Vinson Hulitt, Clinton, So
Theresa Humphrey, Waterford, Sr
Tara Hunt, Cleveland, So

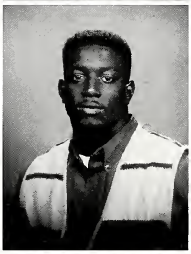
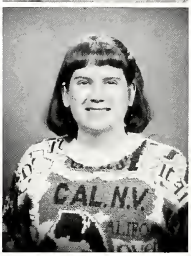

Anthony Hunter, Moss Point, Fr
Jennifer Hunt, Cleveland, Jr
Justin Hutcherson, Lubbock, Tx, So
Chris Hutchinson, Cleveland, Grad

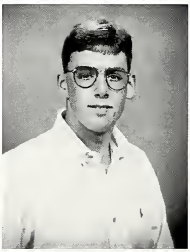

Tangela Ingram, Senatobia, Jr
William Ingram, Pearl, Jr
Heather Irby, Marks, Fr
Samantha Isler, Shaw, Sr

Jay Jacks, Bell Glade, Fl, So
Johanna Jacks, Bell Glade, Fl, Sr
Bacardo Jackson, Minter City, So
Charles Jackson, Roxie, Sr

Greg Jackson, Greenville, So
Julie Jackson, Somerville, Tn, Jr
Peggy Jackson, Grenada, Sr
David James, Grenada, So

Decial James, Merigold, Sr
Regina Jarrett, Greenville, Jr
David Jefcoat, Doddsville, So
Cindy Jenkins, Dothan, Al, So

Lane Jenkins, Greenville, So
Laura Jennings, Hernando, Fr
Quita, Jett, Boyle, Jr
Betsy Johnson, Greenwood, Sr

Chad Johnson, Belzoni, F
Christopher Johnson, Newton, J
Ernie Johnson, Grenada, Sr
Jennifer Johnson, Tupelo, Sr

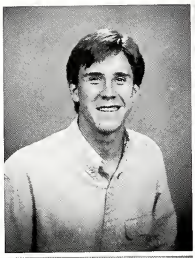
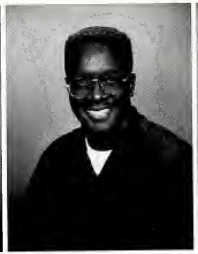
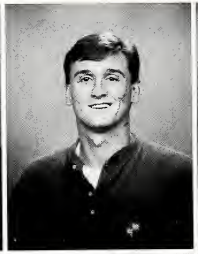

Johnny Johnson, Benoit, G
Leslie Johnson, Amory, G
Melinda Johnson, Crystal Springs, So
Phillis Johnson, Rosedale, So

William Johnson, Clarksdale, Sr
Jay Jolly, Greenwood, J
Allison Jones, Brandon, F
Brain Jones, Greenville, So

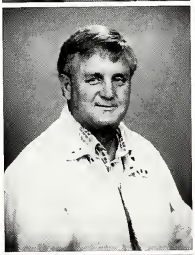
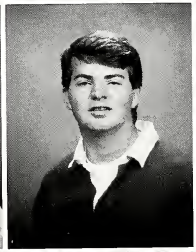

Chronda Jones, Coldwater, J
Melissa Jones, Meadville, J
Miki Jones, Vicksburg, F
Neal Jones, Greenville, J

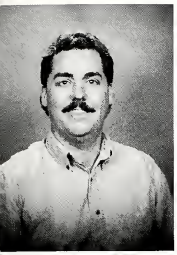

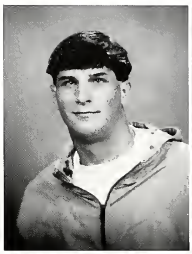

Roger Jones, Mendenhall, Sr
Teresa Jones, Mt. Olive, J
Will Jourdan, Columbus, F
Joanna Joyce, Brookhaven, Sr

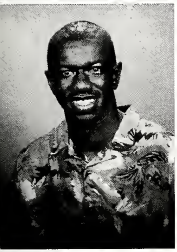
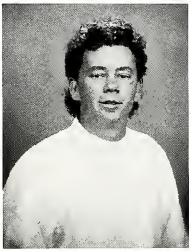
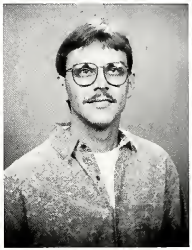

Maurice Joyce, Durant, Sr
Austin Joyner, Clarksdale, Sr
Randy Justice, Mantachie, Sr
Felicia Keenum, Booneville, J

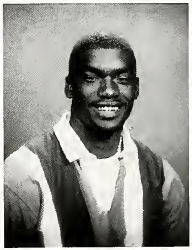

Chrissy Keller, St. Augustine,Fl, J
Katherine Keller, St. Augustine,Fl, J
Carlos Kelly, Little Rock,Ar, So
Kim Kelly, Itta Bena, F

Shane Kemp, Cleveland, So
Valerie Kendrick, Hernando, Sr
Tonia Kennedy, Durant, J
Jennifer Kent, Winona, F

Two students discuss notes in Union.

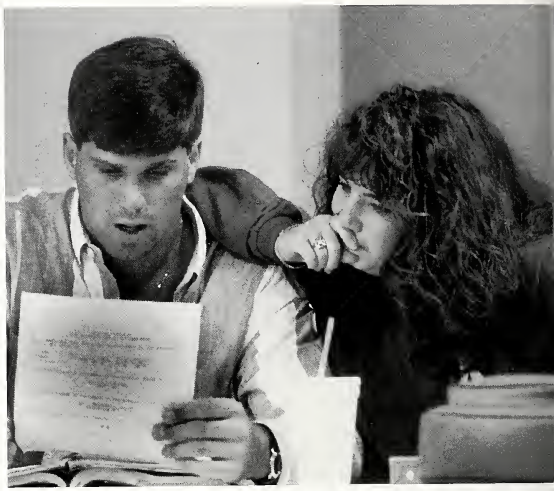

Heather Killebrew, Tchula, So

Toni Kimes, Cleveland, J

Beverly King, Brandon, So
Linda King, Marks, J
Stacy Kirby, Jackson, J
Chris Kirklnd, Clevelan, Sr

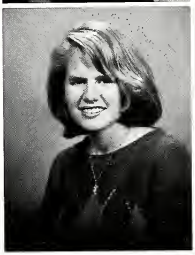

Patricia Kirkland, Cleveland, Sr
Jason Klimczak, Deerfield,Il, J
Bradley Knight, Brookhaven, So
Jennifer Kowalski, Lambert, J

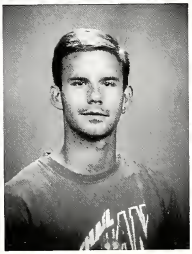

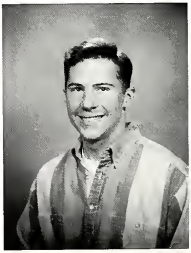

Lee Ann Krause, Germantown,Tn, J
Amy Kroll, Hollister,Mo, Sr
David Kuhn, Greenville, Sr
Rachel Lacy, Gulfport, So

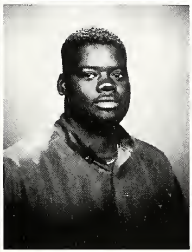
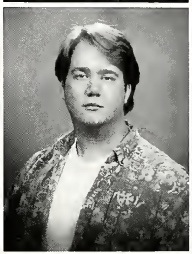

Jaymie Laffitte, Mansfield,La, Sr
Reginald LaGrone, Nettleton, J
Kendall Lamar, Cleveland, Sr
Laura Lee Lance, Cleveland, F

Robert East and Tressa Edwards run in a physical fitness test.

Todd Lawler, Mayersville, G

Burell Leach, Cleveland, G

Stella LeBlanc, Houma,La, F
Charles Leckie, Natchez, Sr
Kevin Lee, Greenville, So
Marilyn Lee, Crystal Springs, So

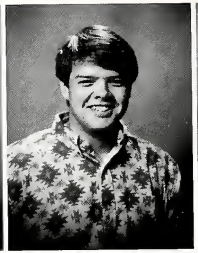

Carrie Lehman, Grenada, F
Vertis Lewis, Vicksburg, J
Yicheng Liang, Cleveland, G
Gregory Lindsey, Jackson, Sr

Arnisha Liner, Rosedale, F
Amanda Link, Bentonia, So
Kristen Lipscomb, Greenville, J
Cathy Little, Charleston, Sr

Melissa Little, Brandon, Sr
Michelle Lively, Tutwiler, Sr
Darlene Logan, Hernando, J
Christopher Lott, Metcalfe, J

Pat Love, Tutwiler, F
Steven Lowe, Cleveland, Sr
Jena Maclin, Memphis,Tn, So
Huyen Trang Mai, Jackson, Sr

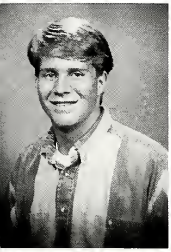

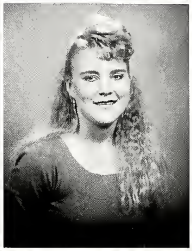
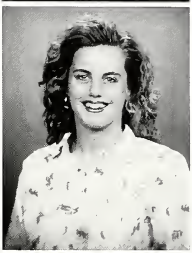

Michael Makamson, Greenwood, F
Tammy Mallette, Cleveland, So
Lorrie Malone, Coldwater, Sr
Lorie Mangum, Greenwood, Sr

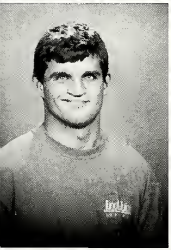

Trey Manning, Senatobia, Sr
Warren Manning, Balesville, F
Anne Maranto, Anguilla, J
Rachel Marsh, Hernando, Sr

Rebecca Marsh, Hernando, So
Rod Marter, Grenada, Sr
Alicia Martin, Bentonia, F
Tamara Martin, Lancaster, F

William Marrs, Belle Glade,Fl, So
Brandi Masson, Hazlehurst, J
John Massey, Bruce, So
Keli Massey, Wesson, Sr

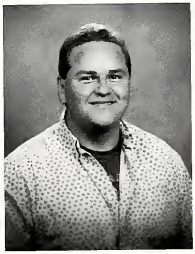

Will Massey, Yazoo City, F
James Mathews, Howard,Oh, So
Lesa Mathis, Olive Branch, J
Corey Matthews, Gray,La, F

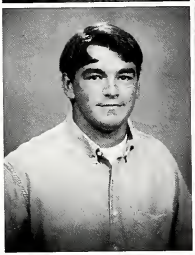

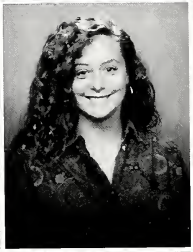

Melissa Matthews, Jackson, Sr
Patsy Mattox, Carrollton, So
Johnny May, Grenada, G
Jennifer Mayo, Marks, F

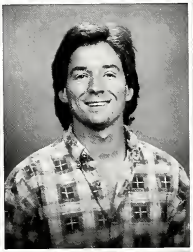
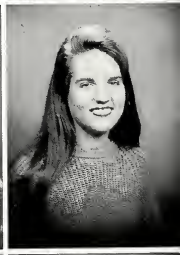

Raymond Mayo, Olive Branch, Sr
Tracy Mayo, Clarksdale, Sr
Henshaw Mbosowo, Nigeria, Sr
Jeff McAdory, Vicksburg, So

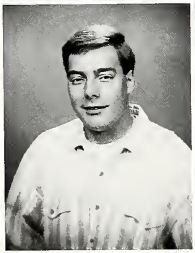

Tanya McAdory, Clinton, J
Sherman McCarver, Coldwater, G
Denise McClain, Grenada, J
Timothy McCollum, Tupelo, So

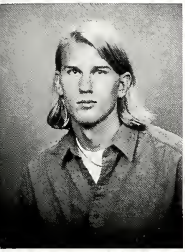

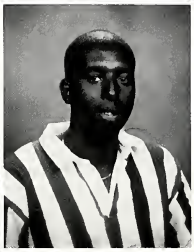

Chris McCraw, Yazoo City, J
David McCulloch, Eupora, J
Eric McCulloch, Eupora, Sr
Tim McCune, West Memphis,Ar, Sr

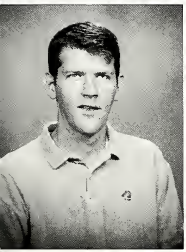
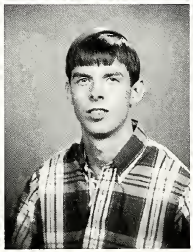

Sean McDonnall, Starkville, Sr
Douglas McElrath, French Camp, J
Meg McGee, Cleveland, F
Rochelle McGee, Moorhead, J

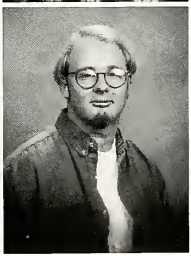

Gena McGhee, Nesbit, So
Danny McGreger, Hernando, So
Lisa McGuffee, Jackson, So
Eric McGuire, Tyronza, J

Jessica McKaskie, West Monroe,La, So
Melissa McKellar, Charleston, Sr
Laura McKinney, Nesbit, J
Sherri McLellan, Biloxi, J

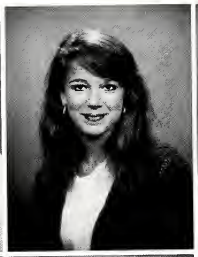

Tina McMurry, Shaw, F
Carl McQuagge, Cleveland, Sr
Stacy McSpadden, Southaven, So
Marla Meadows, Greenville, Sr

Judith Measells, Forest, Sr
Michael Medlock, Como, Sr
Melissa Meek, Cleveland, J
Patricia Meeks, Clarksdale, So

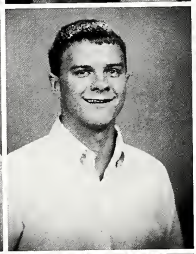

Susan Meriwether, Carrollton, J
Travis Meyers, San Angelo,Tx, J
Samuel Michaels, Clinton, J
Stephanie Michaels, Cleveland, J

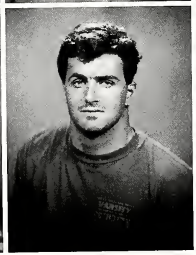
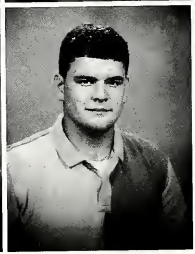

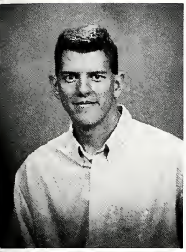
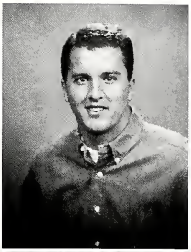

William Michaels, Cleveland, J
Drew Middleton, Columbia, Sr
Oscar Miles, Cleveland, J
James Miller, Clarksdale, Sr

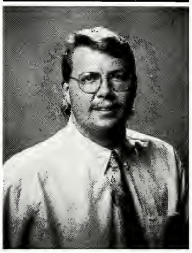

Tiffanie Miller, Indianola, J
Marvin Milner, Ridgeland, Sr
Cameron Mitchell, Charleston, Sr
Dawn Mitchell, Cleveland, So

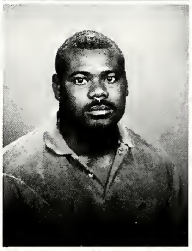
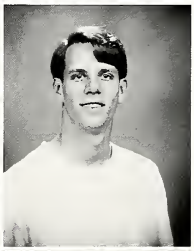

Diane Mitchell, Greenville, Sr
Jennifer Mitchell, Brandon, F
Kendrick Mitchell, Indianola, So
Kevin Mitchell, Amarillo,Tx, So

Shannon Mitchell, Southaven, Sr
Valerie Mitchell, Grenada, J
Hertensia Mixon, Cleveland, So
Jessica Mobley, Iuka, F

Timothy Molleman, Greenville, J
Callie Montgomery, Starkville, So
Denise Montgomery, Sardis, So
Michael Montgomery, Greenville, F

Tashunda Montgomery, Marks, J
Tony Montgomery, Columbus, J
Kim Moody, Cleveland, Sr
James Mooneyham, Hernando, Sr

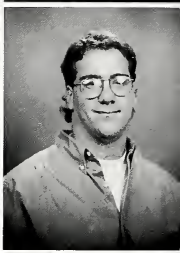

Chip Moore, Greenville, Sr
Melanie Moore, Southaven
Troy Moore, Natchez, Sr
Jennifer Morehead, Greenville, J

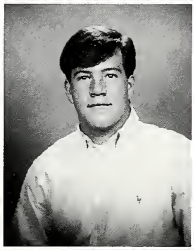

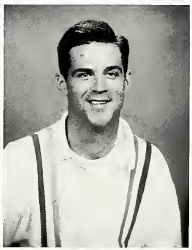

Amy Morgan, Eupora, J
Laura Morgan, Jackson, Sr
Raymond Morgigno, Pearl, Sr
Stephanie Morris, Clarksdale, J

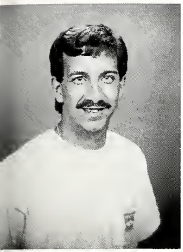

Morris Morrow, Greenville, Sr
Sharon Murphey, Tippo, Sr
Charles Nabors, Leland, So
Linda Nabors, Greenville, J

Sandra Nabors, Leland, Sr
Shareda Nance, Indianola, J
Guidano Napoli, New Orleans,La, J
Paul Nation, Gore Springs, So

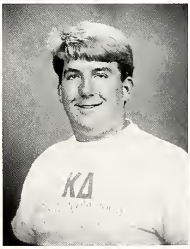

Christie Newson, Senatobia, F
Dekeshia Newsome, Greenville, So
John Newton, Cleveland, J
Allison Nicholson, Greenville, F

Julie Nixon, Yazoo City, J
Kerri Nobile, Idianola, J
Jennifer Noblin, Cleveland, F
Mischa Norris, Southaven, Sp

Tracey Norris, Water Valley, J
Chris Northrop, Brookhaven, F
Brandie Norton, Cleveland, F
Natalie Norwood, Water Valley, So

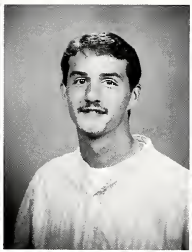

Farra O'Brien, Greenville, J
Theresa Ochsner, Batesville, So
Amy O'Daniel, Olive Branch, F
Kyle Odom, Jackson, Sr

Stephen Ogg, Coldwater, Sr

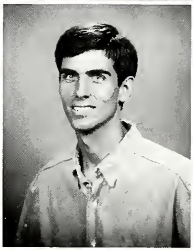

Michael Olivir, Greenville, G

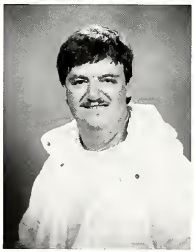

John Carroll, Felicia Keenum, Anne Gray, and David Higgs

Stephanie Olmi, Greenville, Sr
Jim O'Neal, Leland, So
Diane O'Reilly, Pickens, Sr
Beverly Orrick, Golden, J

Jason Otts, Dojo, J
Kimberly Ouzts, Greenville, Sr
Jeri Overall, Booneville, Sr
Janie Owings, Greenville, J

Tina Pace, Greenville, Sr
Lajan Palmer, Saucier, Sr
Jackie Pannel, Belzoni, J
Darby Parkham, Memphis,Tn, Sr

Earnestine Parker, Clarksdale, Sr
Laura Parker, Coahoma, J
Sheryl Parmegiani, Grenada, Sr
Jamie Parsons, Jackson, J

Dana Parton, Olive Branch, J
Melissa Paschall, Blackville,SC, G
Melissa Patrick, Holly Springs, Sr
Kim Patterson, Yazoo City, Sr

Chantay Peacock, Greenwood, Sr
Jena Peacock, Cleveland, F
Ginger Peitz, Vaughan, So
Brian Pender, Vicksburg, J

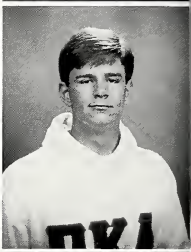

Tomeka Pennington, Metcalfe, J
DeAnne Perkins, Elaine,Ar, Sr
Denise Perkins, Greenville, Sr
Danny Perrett, Boyle, F

Phillip Person, Water Valley, J
Bo Peyton, Cleveland, F
Gina Peyton, Greenville, Sr
Annette Phillips, Olive Branch, Sr

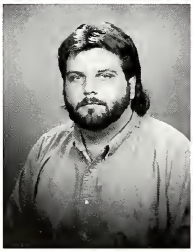
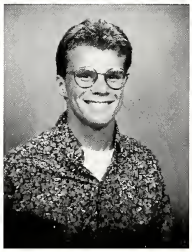

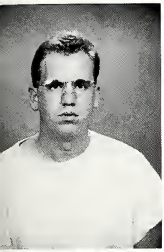

Mickey Piercy, Nesbit, J
Kim Pillow, Indianola, Sr
Connie Pitts, Coldwater, J
Jill Pitts, Collierville,Tn, F

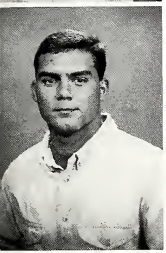
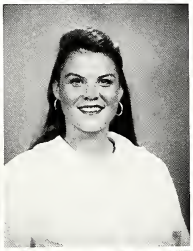

Matt Plitt, Plano,Tx, So
Gretta Plunkett, Yazoo City, So
Harriett Porter, Greenville, J
Michelle Porter, Mound Bayou, J

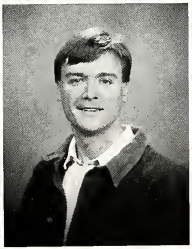

Stephanie Porter, Brookhaven, J
Jason Potts, Etta, Sr
Miranda Powell, Drew, F
Daniel Prather, Brandon, J

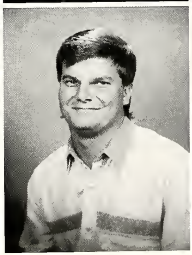

Valerie Prestage, Lake Cormorant, So
Nathan Price, Greenville, Sr
Tondra Pryor, Cleveland, J
Stephanie Puff, Nesbit, J

Jessica Pugh, Tunica, F
Penelope Pyron, Oxford, Sr
Tomeka Qualls, Ruleville, J
Shandra Ransfer, Indianola, So

Heather Ransome, Southaven, So
Rens Rasberry, Canton, F
Dan Rawlinson, Clarksdale, F
Jennifer Real, Greenwood, Sr

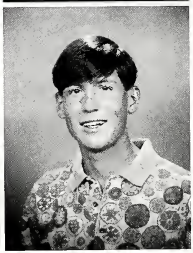

Thomas Redd, Sarah, Sr
Tommy Redd, Greenville, So
Mia Reeves, Memphis,Tn, Sr
Libby Reinike, Hernando, F

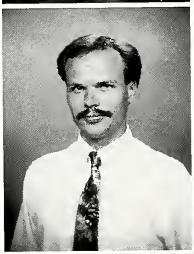

Bette Rhoden, Clarksdale, F
Jerry Richardson, Isola, Sr
Trina Richardson, Indianola, F
Sharon Rico, Rena Lard, Sr

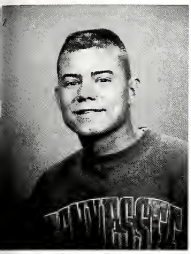

Jason Riley,
Hernando, J
Jo Anna Rippee,
Lake Village,Ar, Sr
Sarah Rives,
Cleveland, F
Karen Robertson,
Glen Allan, So

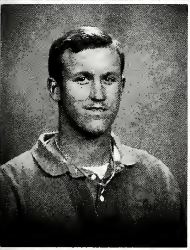

Alan Roberts,
D'Iberville, Sr
Allison Roberts,
Aberdeen, J
Benita Roberts,
Byhalia, Sr
Amy Robertson,
Batesville, Sr

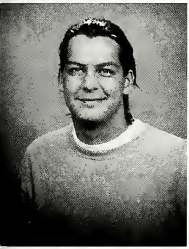
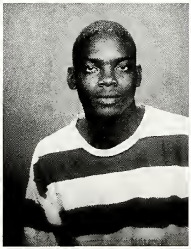

Jason Robertson,
Batesville, So
Carlo Robinson,
Lyon, Sr
Colla Robinson,
Drew, So
Curtis Robinson,
Greenwood, Sr

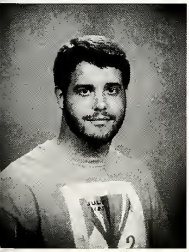
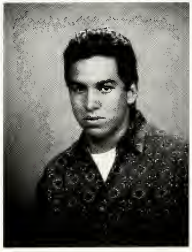

Markham Robinson,
Canten, Sr
Ricardo Rodriguez,
Caracas,Venezuela, J
Avita Rollins,
Sherby, J
Glynis Ross,
Indianola, J

Amie Ruffin, Clarksdale, J
Diane Rushing, Hollandale, J
Tara Rushing, Greenwood, J
Ula Russell, Grenada, Sr

Luster Russell, Sunflower, J
Liz Rutledge, Louise, So
Mandy Rutledge, Southaven, J
Paris Ryder, Baldwyn, J

Debra Sabbatini, Lyon, J
Brent Sanders, Clarksdale, F
Carla Sanders, Greenville, J
Kimberly Sanders, Dumas, J

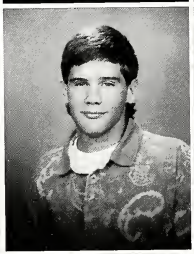

Rebecca Sanders, Clarksdale, Sr
Theresa Sanders, Vicksburg, Sr
Mary Saunders, Hollandale, G
Terry Saul, West Point, J

This smiling DSU freshman moves into the new Brumby-Castle women's dormitory.

Lela Sayle, Charleston, F
Jennifer Sartin, Water Valley, J

Amanda Saxon, Grenada, J
Elizabeth Scharmer, Brandon, J

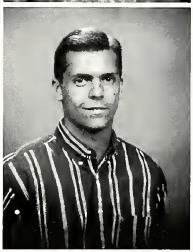

Teresa Scheider, Dundee, Sr
LaTonya Scott, Shelbyk, Sr
Rita Scott, Clarksdale, F
Steven Seals, Clinton, F

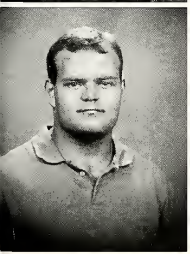

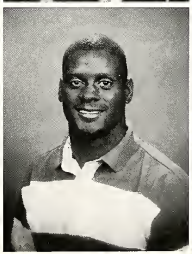

Samuel Seeley, Pensacola,Fl, So
Antonio Sellers, Merigold, So
Carmaleta Shaw, Shaw, Sr
Damean Shaw, Shaw, J

Andrea Shegog,
Crowder, J
Shepherd Spence,
Flora, J
Penny Sherwood,
Cleveland, F
Michelle Shettles,
Byhalia, Sr

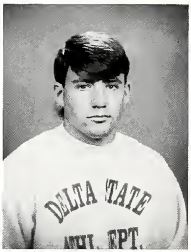

Chris Shivers,
Columbia, G
Reginald Sibley,
Inverness, So
Carl Simmons,
Memphis,Tn, Sr
Jiva Simmons,
Cleveland, F

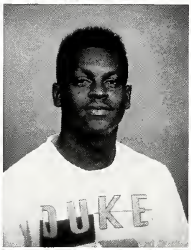

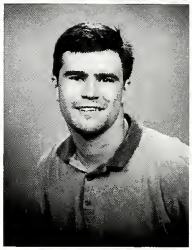

Kim Simmons,
Wayside, J
Lori Simmons,
Cleveland, So
Paula Simmons,
Grenada, J
John Thomas
Simpson, Sledge, So

Shawn Sipp,
Coldwater, J
Misty Sledge,
Cleveland, Sr
Corey Sledge,
Aberdeen, J
Karen Smiley,
Clarksdale, J

Bennie Smith, Benton, Sr
Cory Smith, Coldwater, J
Deanna Smith, Wesson, Sr
Jacqueline Smith, Greenville, Sr

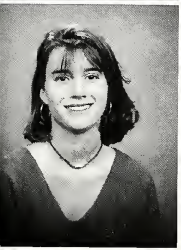
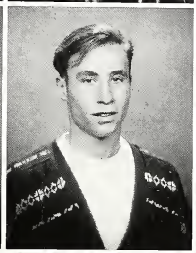

Leiane Smith, Diamondhead, So
Lucas Smith, Columbus, F
Mary Smith, Indianola, F
Michael Smith, Greenville, J

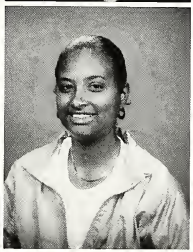

Nicole Smith, Greenville, F
Rhonda Smith, Shaw, J
Stephanie Smith, Flora, J
Tawanda Smith, Oakland, So

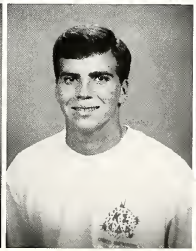

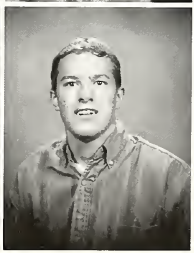

Andrea Snider, Coffeeville, J
John Snoddy, Flowood, J
Allyson Snowden, Moorhead, J
Jason Snyder, Dyes, F

Thereisa Sorrels, Rolling Fork, Sr
Michael Spencer, Indianola, J
Nacquia Spencer, Cleveland, J
Reuben Spencer, Indianola, Sr

Donna Sperr, Greenville, J
Myron Stamps, Cary, Sr
Gena Standridge, Tillatoba, F
Rebecca Steele, Clarksdale, F

Shane Steed, Corinth, So
Jimmie Stennett, Hazlehurst, So
Michael Stewart, Greenville, J
Mary Stewart, Greenville, F

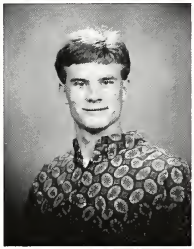
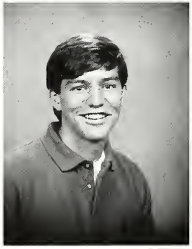
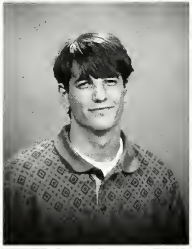

Anna Stokes, Carrollton, J
Trice Stokes, Greenville, F
John Stone, Greenville, Sr
Julie Stone, Ashland, J

Melissa Stone, Clarksdale, F
Jennifer Story, Greenville, J
Lacy Stracener, Southaven, F
Stacey Strassheim, Pompano Beach,Fl, J

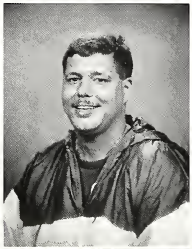

Scott Strech, Cleveland, Sr
Dale Strickland, Mobile,Al, J
Larry Strickland, Lambert, J
Michelle Stricklen, Coldwater, Sr

Marvin Strotter, Cleveland, Sr
Amye Stuart, Greenwood, Sr
Regina Sturdivant, Webb, Sr
Randy Summers, Keokuk,Ia, Sr

Christopher Sumrall, Morton, So
Sherry Swims, Kilmichael, Sr
Renee Swinney, Cleveland, G
Wendell Sykes, Jonestown, So

Misako Takato, Hernando, J
DeMario Tatum, Laurel, Sr
Clark Taylor, Senatobia, Sr
Demetria Taylor, Grenada, So

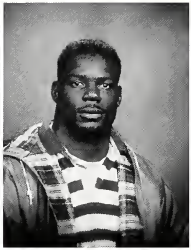

Kelli Taylor, Charleston, Sr
LaShannon Taylor, Greenville, So
Mandi Taylor, Leland, J
Melissa Taylor, Cleveland, So

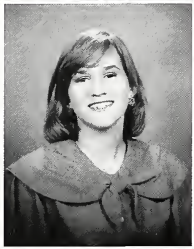

Tondalaya Taylor, Ruelville, J
Josepth Terney, Palmer,Tx, Sr
Craig Tessier, Surrey, B.C.,Canada, J
Electra Thomas, Ruleville, F

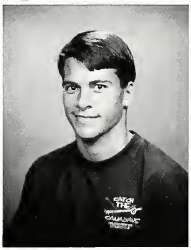

Lisa Thomas, Rolling Fork, So
Bobbie Thompson, Biloxi, Sr
Jason Thompson, Monroe,La, J
Lorie Ann Thompson, Coldwater, F

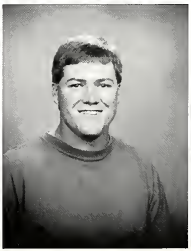

Carol Thornton, Anguilla, J
Stacie Thornton, Greenville, G
Teresa Timpe, Brighton,Il, F
Jenni Tompkins, Kilmichael, J

Amanda Toole, Germantown,Tn, G
Betty Towery, Moorhead, Sr
Bich Tran, Warren, G
Shannon Treadway, Germantown,Tn, So

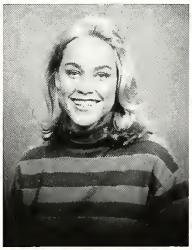
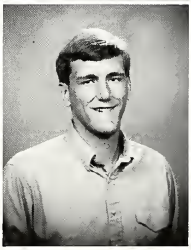
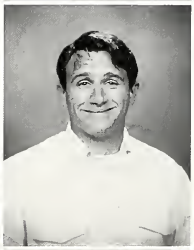

Marilyn Truly, Nathcez, F
Amy Tucker, Clinton, Sr
Jimmy Tullos, Greenwood, Sr
Will Tullos, Beulah, J

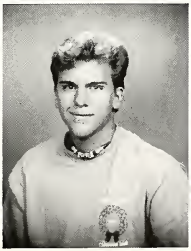
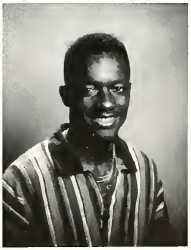

Marketta Terrell, Hollandale, So
Barret Turner, Marianna,Ar, F
Edward Turner, Greenville, So
Equator Turner, Greenville, Sr

Harold Turner, Water Valley, Sr
James Turner, Marks, J
Walter Turner, Brandon, Sr
Jim Underhill, Leland, J

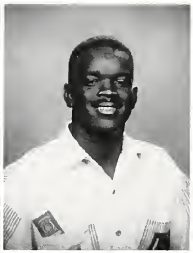
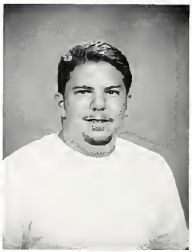

Carli Van Coppenhagen, Cleveland, G
Niki Vandiveer, Memphis,Tn, So
Lee VanLandingham, Jackson, J
Terry Varner, Water Valley, Sr

Timothy Vasser, Aberdeen, Sr
Kristy Vaughn, Grenada, J
Angela Vickers, Jackson, So
Shane Viner, Moorhead, G

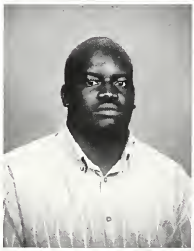

Rachael Voth, Greenville, So
Amy Yager, Moscow,Tn, F
Leigh Young, Clarksdale, Sr
Christie Yount, Clarksdale, So

Elizabeth Wade, Natchez, Sr
Timothy Wall, Liberty, So
Christy Walker, Crystal Springs, Sr
Curt Walker, Senatobia, Sr

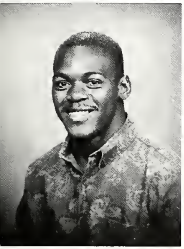

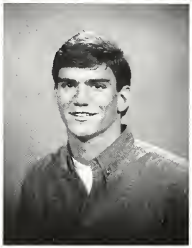

Gregory Walker, Benoit, Sr
Priscilla Walker, Tutwiler, F
Kevin Ward, Benoit, Sr
Mande Ward, Ripley, J

Roketta Watson, Ruleville, J
Tim Warren, Cleveland, J
Lyn Warren, Greenville, So
Debra Washington, Clarksdale, Sr

Jeremy Webber, Greenville, So
Marvo Webber, Greenville, So
Ambrose Webster, Cleveland, J
Freddy Weeks, Avon, So

This freshman is moving into Cleveland Dorm.

Lisa Weeks, Cleveland, J
Amye Welch, Coldwater, J

Doria Welch, Mendenhall, F
Stephanie Welch, Bruce, J

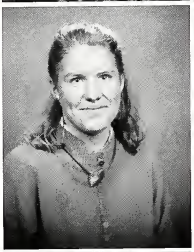

Tunya Wells, Greenwood, J
Christopher West, Clarksdale, F
Melissa West, Vicksburg, Sr
Rebecca Wheat, Lake Cormorant, J

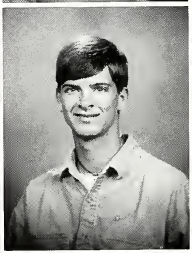

Jody Wheeler, Southaven, Sr
Keith Wheeler, Hernando, So
Sarah Whitten, Greenwood, J
Debra White, Sunflower, Sr

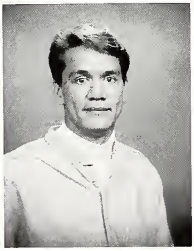

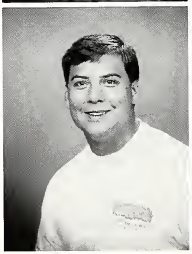

Janet Hill and Matthew Thomaston relax after classes.

Greg White, Bolton, Sr

Mattie White, Glendora, Sr

Robert White, Frierson, Sr
Sheila White, Yazoo City, Sr
Dwyla Wiggins, Rosedale, Sr
Philip Wiggins, Cleveland, So

Ginger Wilder, Batesville, So
Shanna Wilder, Hernando, Sr
Marshell Willard, Indianola, J
Eva Williams, Ruleville, J

Susan Williford, Clinton, Sr
Dexter Williams, Greenwood, Sr
Deshunda Williams, Greenville, J
Jennifer Williams, Cleveland, F

LaNelle Williams, Clarksdale, J
Lawrence Williams, Clarksdale, Jr
Lecretia Williams, Clarksdale, Jr
Leigh Williams, Clinton, So

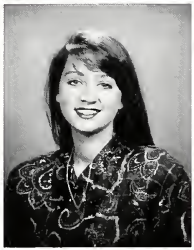
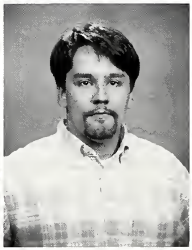

Mildred Williams, Sunflower, Sr
Sharon Williams, Beulah, J
Sybyl Ara Williams, Cleveland, F
Tina Williams, Sunflower, Sr

Scott Williamson, Cleveland, Sr
David Willoughby, Vicksburg, Sr
Chris Wilson, Olive Branch, J
Garey Wilson, Benoit, So

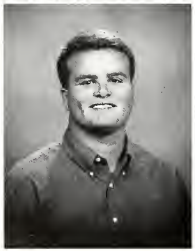

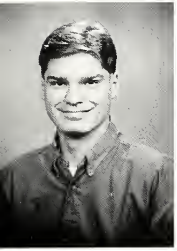

Richard Wilson, Brandon, J
Teresa Wilson, Clarksdale, So
Susan Winters, Clarksdale, J
William Wixon, Cleveland, F

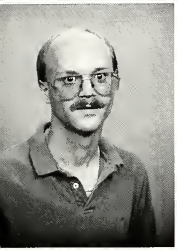
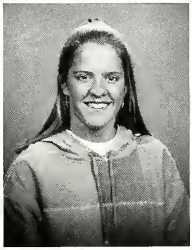

Larry Wood, Jackson, Sr
Alicia Woods, Greenville, So
Alicia Wright, Southaven, J
Gaby Wolff, Johannesburg,S.Africa, F

Eva Woo, Boyle, So
Emma Woods, Hernando, J
Brenda Wyatt, Greenville, J
Shann Wyland, Sontag, J

Mary Zaremba, Columbus, So

Editing this year's Broom was an experience I'll never forget. I have truely enjoyed my year at DSU. The friends I've made will remain with me throughout the years to come. It seems like I've spent all my time on this yearbook. I hope the events you see reflected within it will bring back your own special memories of DSU. I would like to thank Bill and all my staff for doing all they could to help out. I would also like to specially thank Dana, Mom, Andy, and Shane for putting up with me all this time and listening to me gripe and complain every day. Thanks everybody! Finally, I would like to thank you--the students of DSU. Without you this 1994 Broom would not be possible.

Dee Horn

Broom editor

Colophon

The 1994 edition of the Broom was printed by Taylor Publishing Company of Dallas, Texas for Delta State University.

"Making A Statement," the yearbook theme was developed by editor Dee Horn.

Type specifications used throughout the yearbook are Amazonia on headlines, Eric Bold Condensed on headlines, captions, and body copy, and Times Roman on captions, body copy, folios, and index listings.

The cover is Green 239 Handtool grain using artwork embossed in black. The cover design was created by editor Dee Horn. Two hundred and eight pages of enamel 80 paper and Smyth binding preserve the yearbook.

Endsheets are Ivory Felt Grain with 100% Deep Green #23 Table of Contents and Colophon. One signature of color was used in the Feature section. Other signatures of spot color were used throughout. Bill Powell serves as adviser for the yearbook.